

Issue Purpose : HH Application			
Project	Proposed Single storey rear extension	Date	24-12-2025
		Scale	1:100 @ A3
Address	Squirrel Lodge, 19 Liversedge Hall Lane, Liversedge, WF15 7DP	Existing Elevations	
		D.N.	2025 - 19LHL - 04

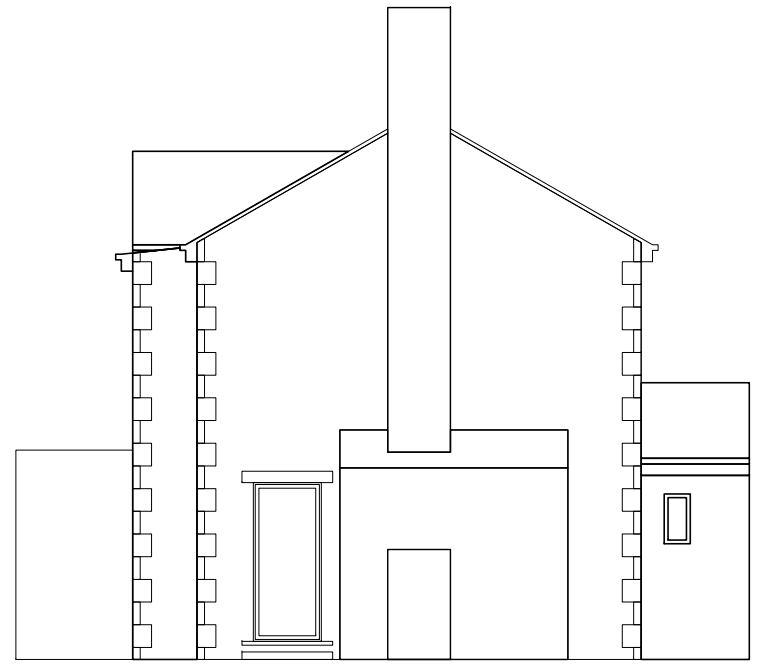

EXISTING FRONT ELEVATION



EXISTING SIDE ELEVATION

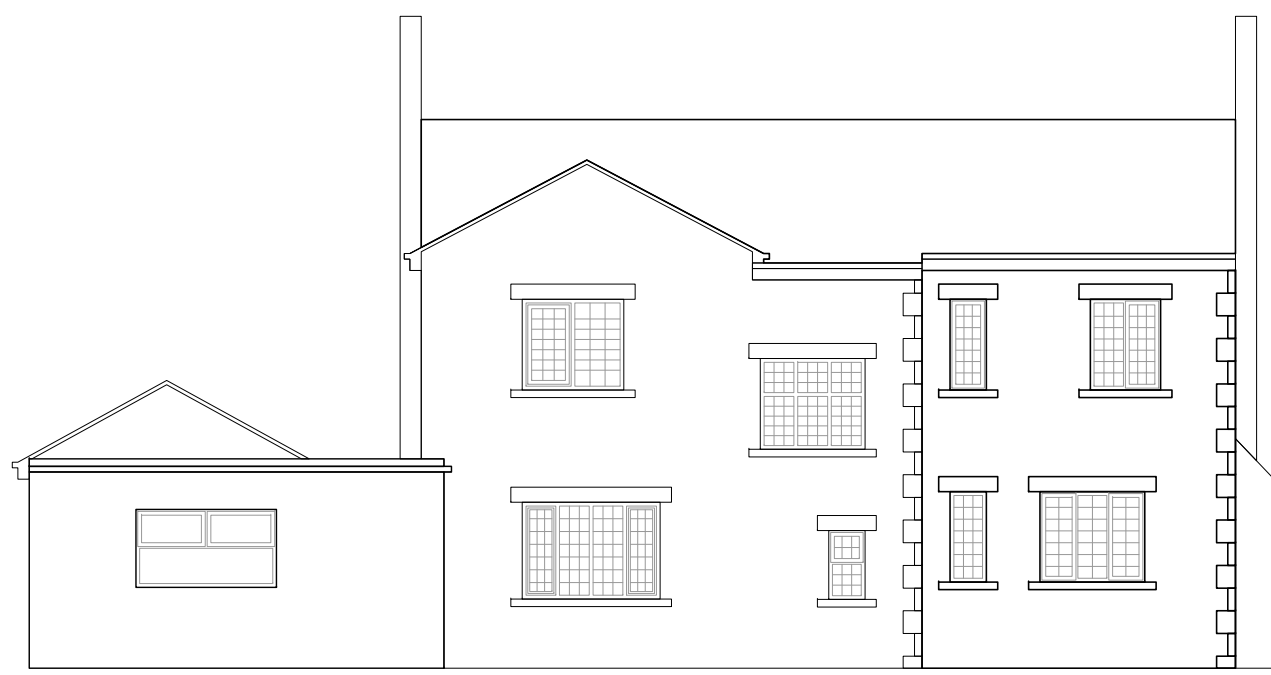

EXISTING REAR ELEVATION

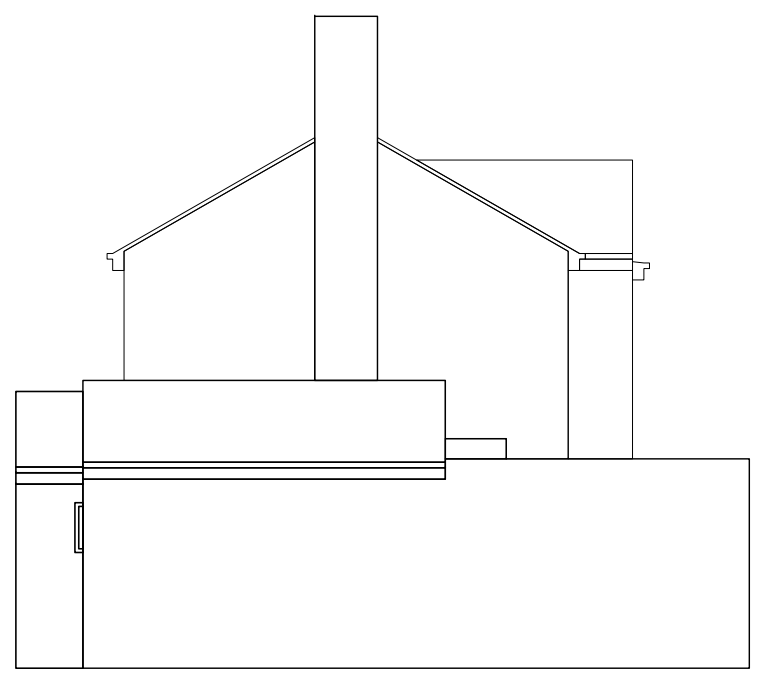

EXISTING OTHER SIDE ELEVATION