

Issue Purpose : HH Application		
Project	Proposed Single storey rear extension	Date 24-12-2025
		Scale 1:100 @ A3
Address	Squirrel Lodge, 19 Liversedge Hall Lane, Liversedge, WF15 7DP	Existing plans
		D.N. 2025 - 19LHL - 03

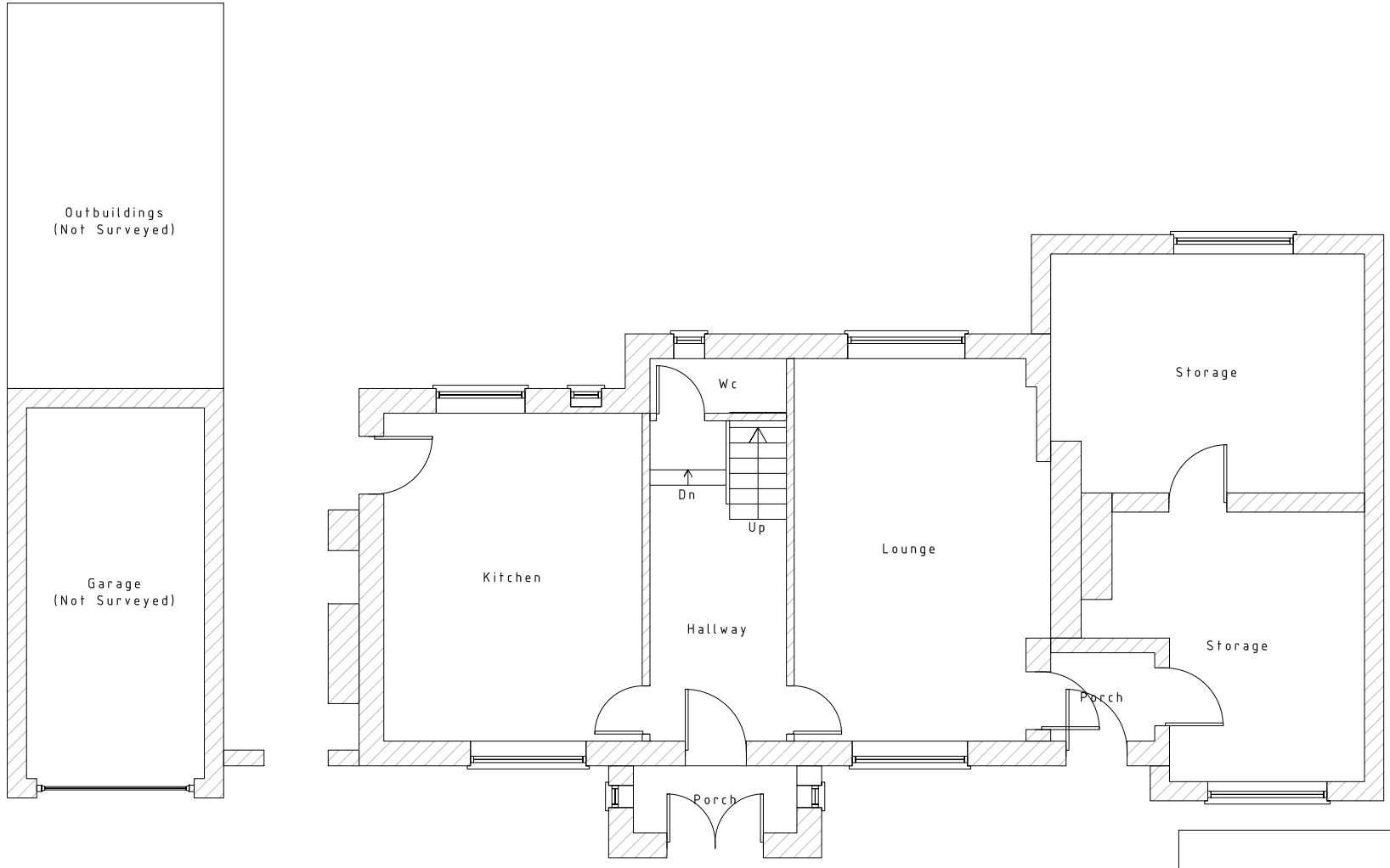

EXISTING GROUND FLOOR PLAN

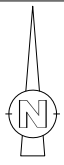
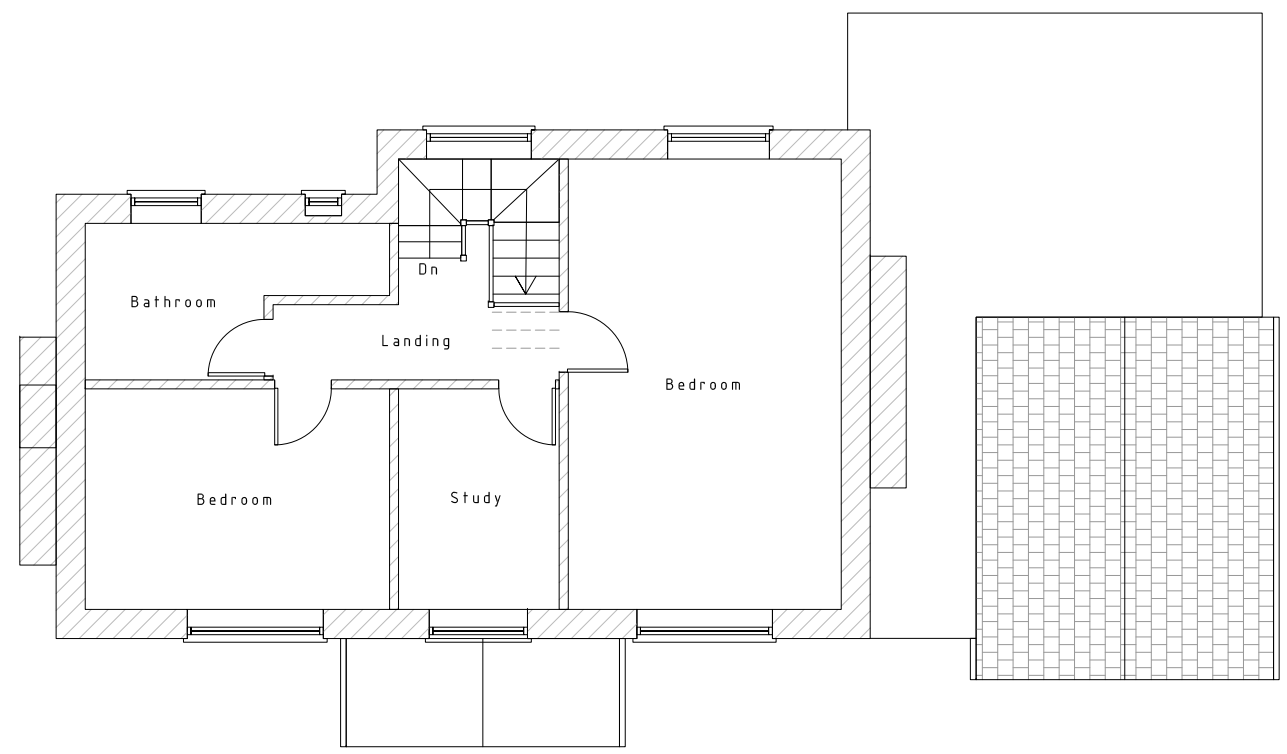

EXISTING FIRST FLOOR PLAN

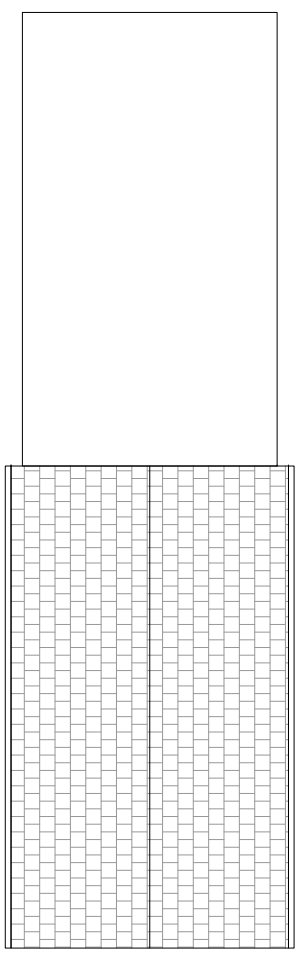

EXISTING ROOF PLAN

