

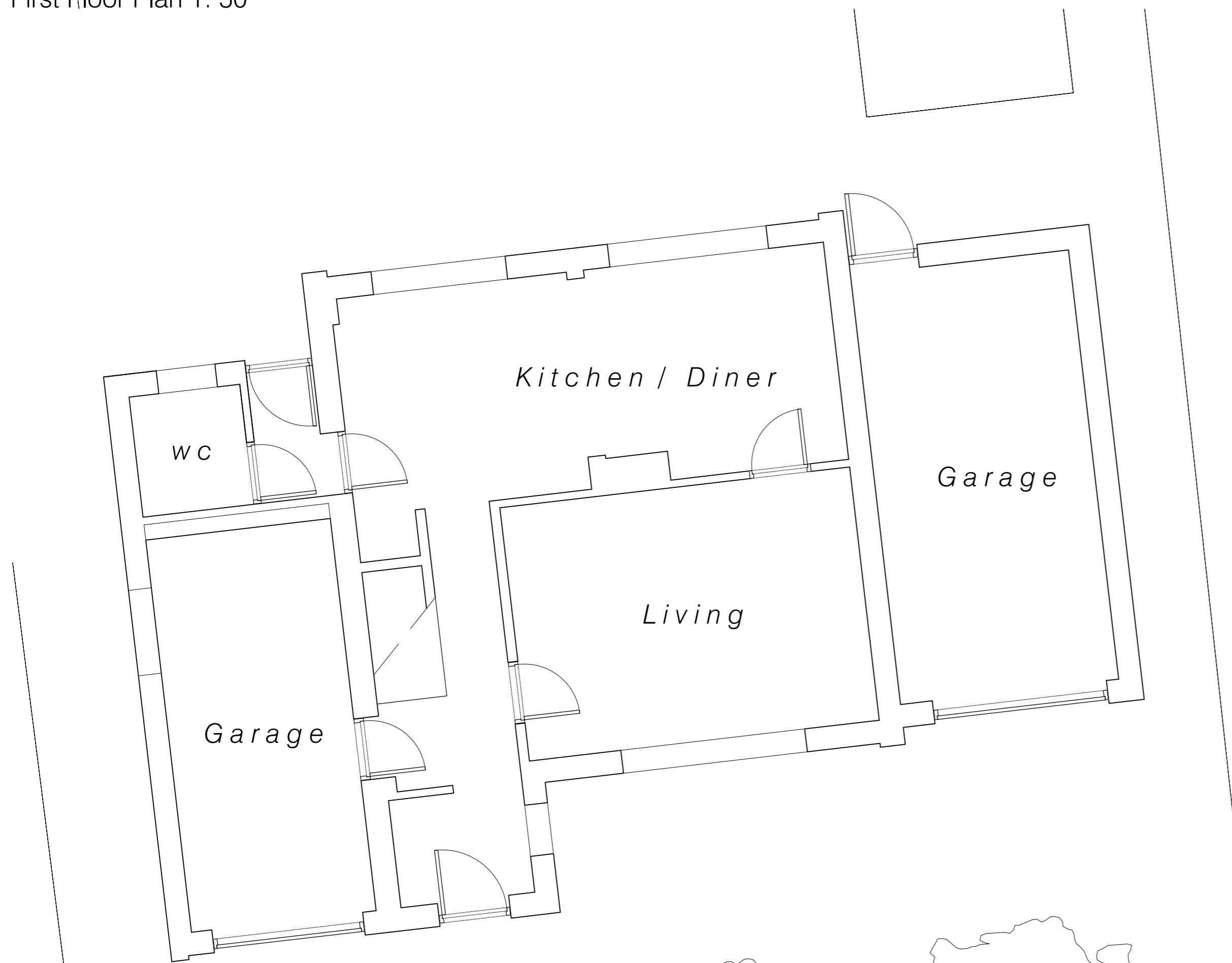

First Floor Plan 1: 50



Ground Floor Plan 1: 50



Location Plan 1: 1250



Street Elevation 1: 100

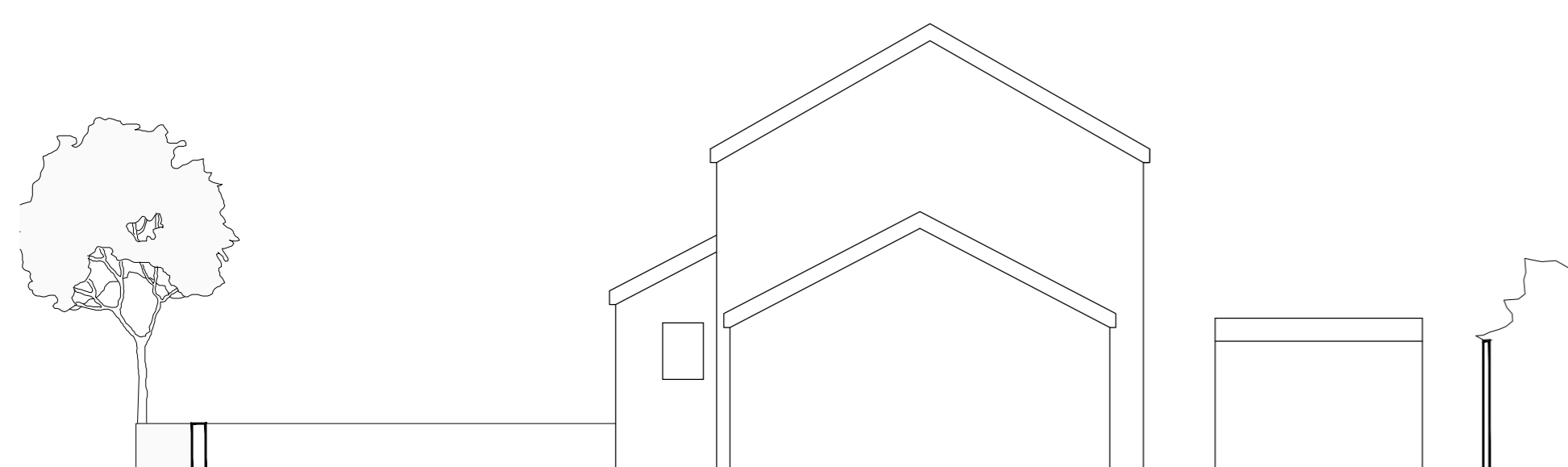

Side Elevation 1: 100

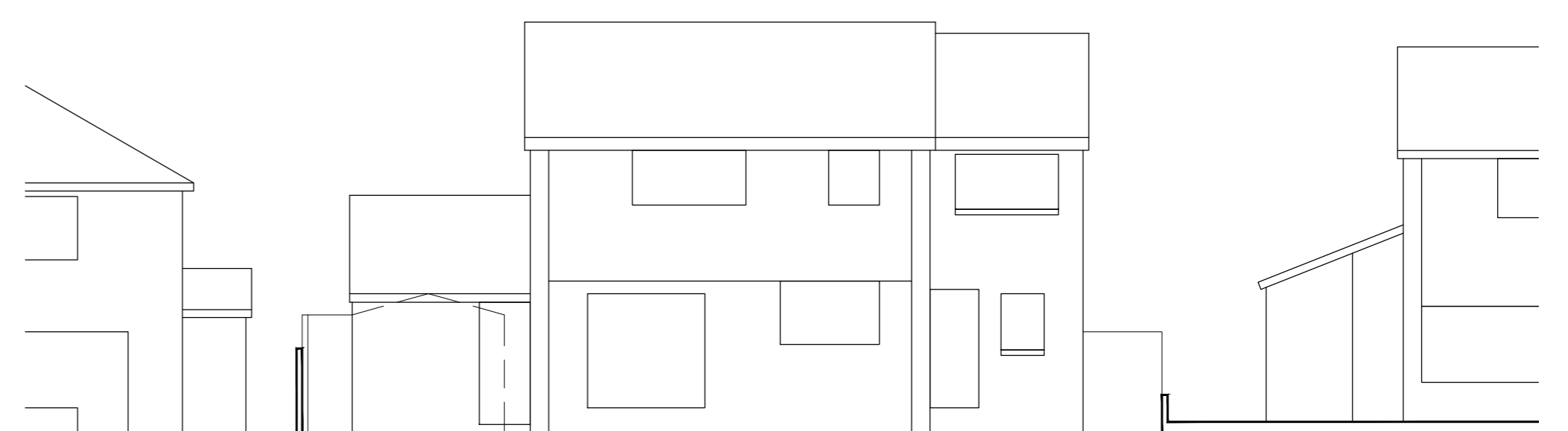

Rear Elevation 1: 100

Drawings based on Ordnance Survey (Streetwise License No 100047474) and preliminary survey - design and drawing content subject to further Site Surveys, Structural Survey, Site Investigations, Planning and Statutory Requirements and Approvals.

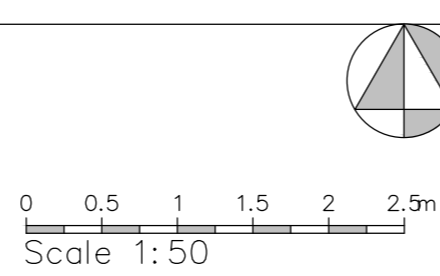

Project Proposed single storey front and first floor side extensions at 20 Old Popplewell Lane

Client Mr J Pickersgill, 20 Old Popplewell Lane, Scholes, Cleckheaton BD19 6DN

Dwg Title (25434)1\_Plan as existing

Scale 1: 50, 100, 1250 @ A1

Date Dec 25