

First Floor Plan 1: 50

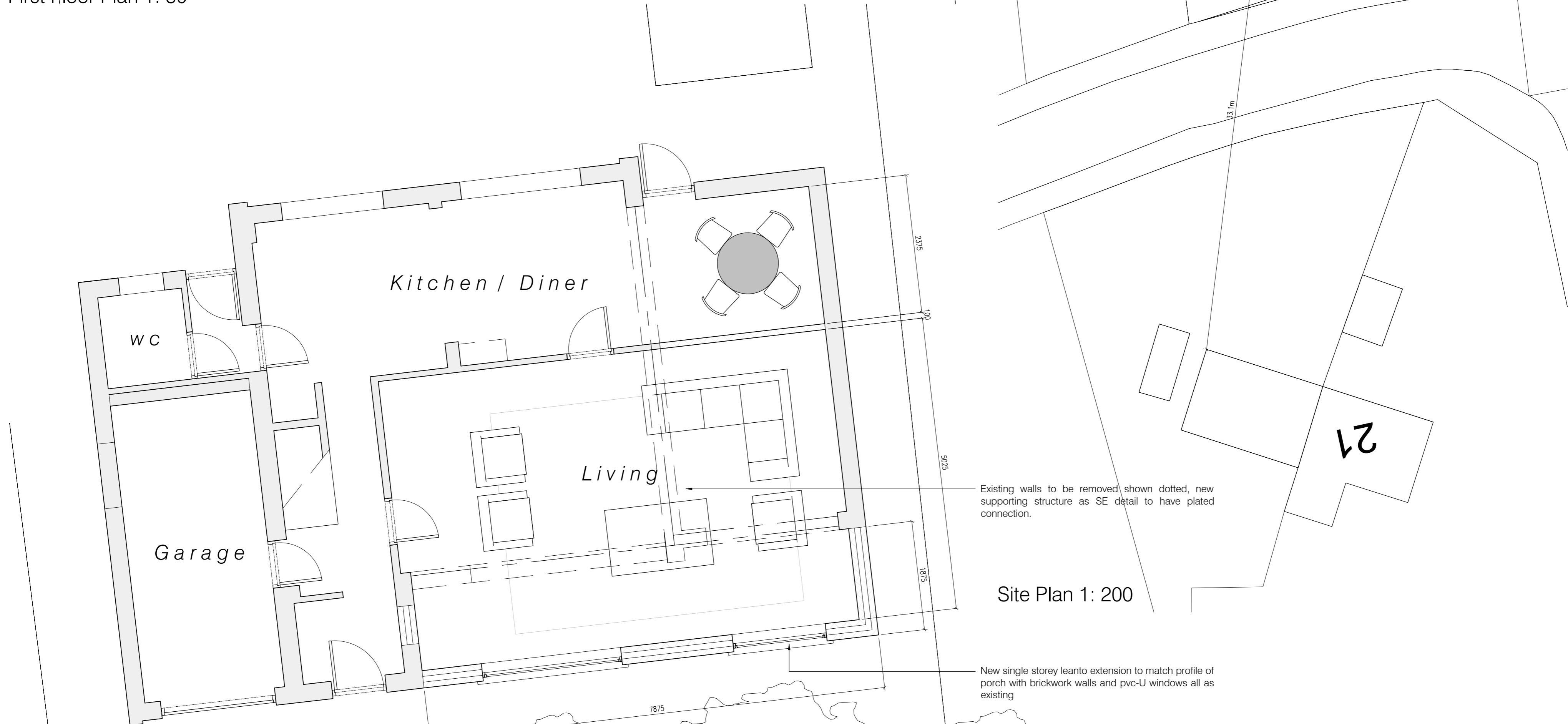

Ground Floor Plan 1: 50

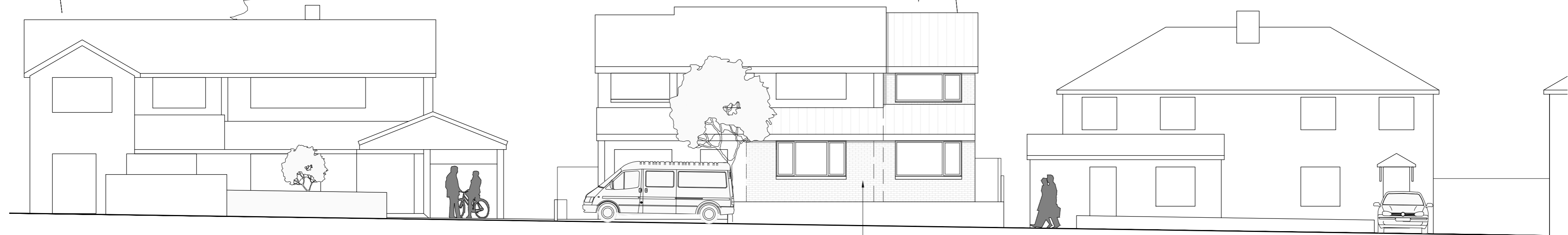

Street Elevation 1: 100

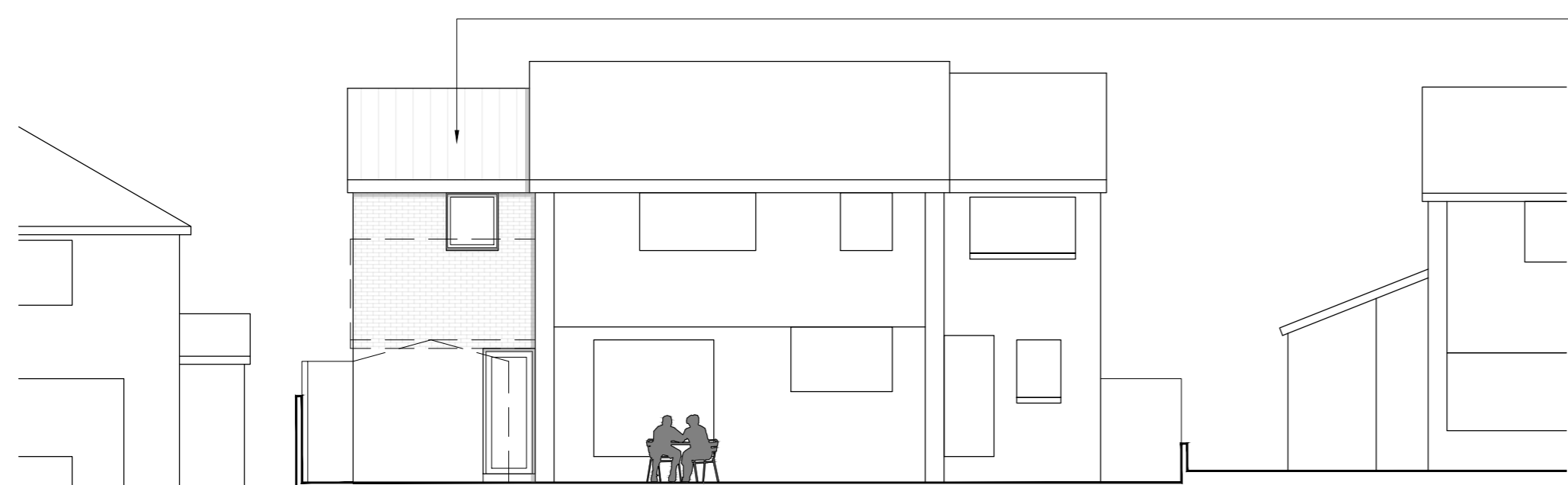

Rear Elevation 1: 100

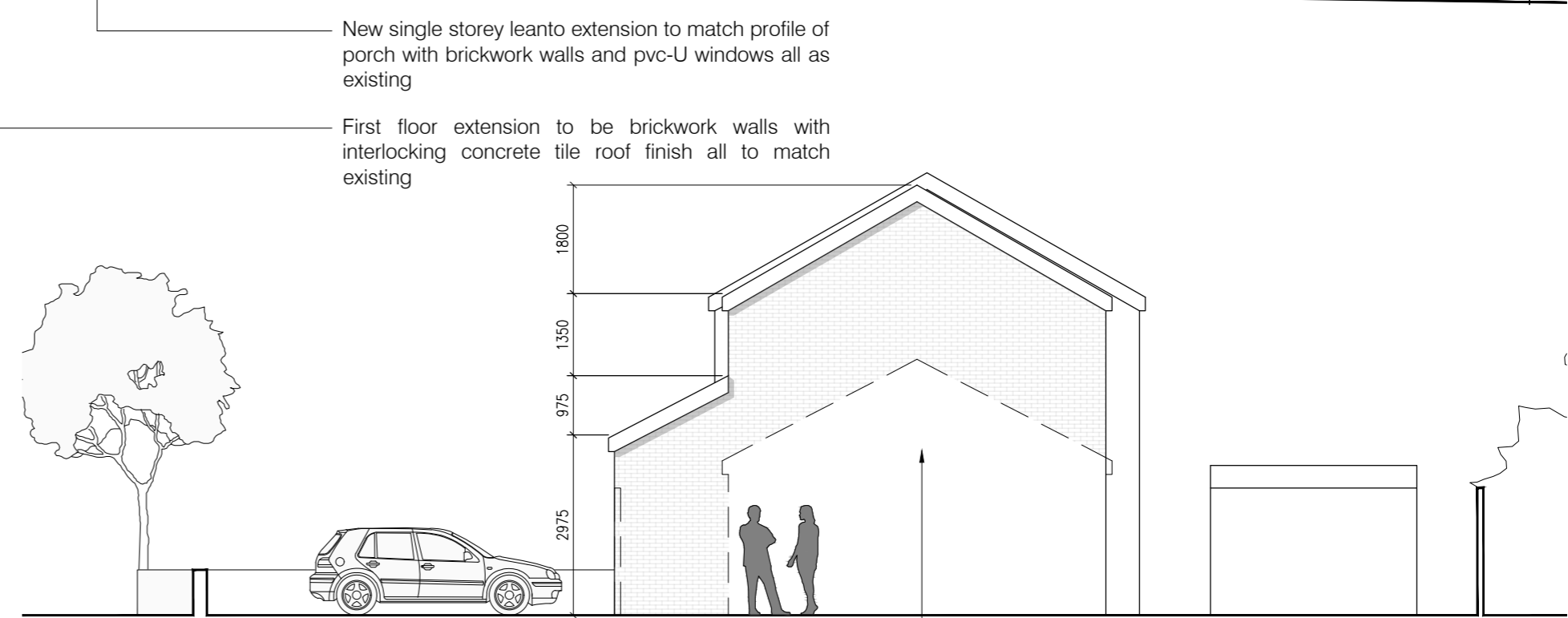

Side Elevation 1: 100

Single storey leanto and first floor extensions to be constructed around existing garage in materials to match

Drawings based on Ordnance Survey (Streetwise License No 100047474) and preliminary survey - design and drawing content subject to further Site Surveys, Structural Survey, Site Investigations, Planning and Statutory Requirements and Approvals.

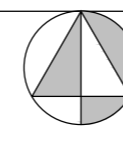
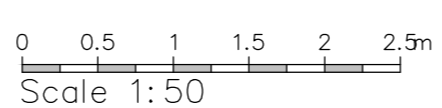

Project	Proposed single storey front and first floor side extensions at 20 Old Popplewell Lane
Client	Mr J Pickersgill, 20 Old Popplewell Lane, Scholes, Cleckheaton BD19 6DN
Dwg Title	(25434)2_Plan as proposed
Scale	1: 50, 100, 200 @ A1
Date	Dec 25