

1 PROPOSED STREET ELEVATION
1:200

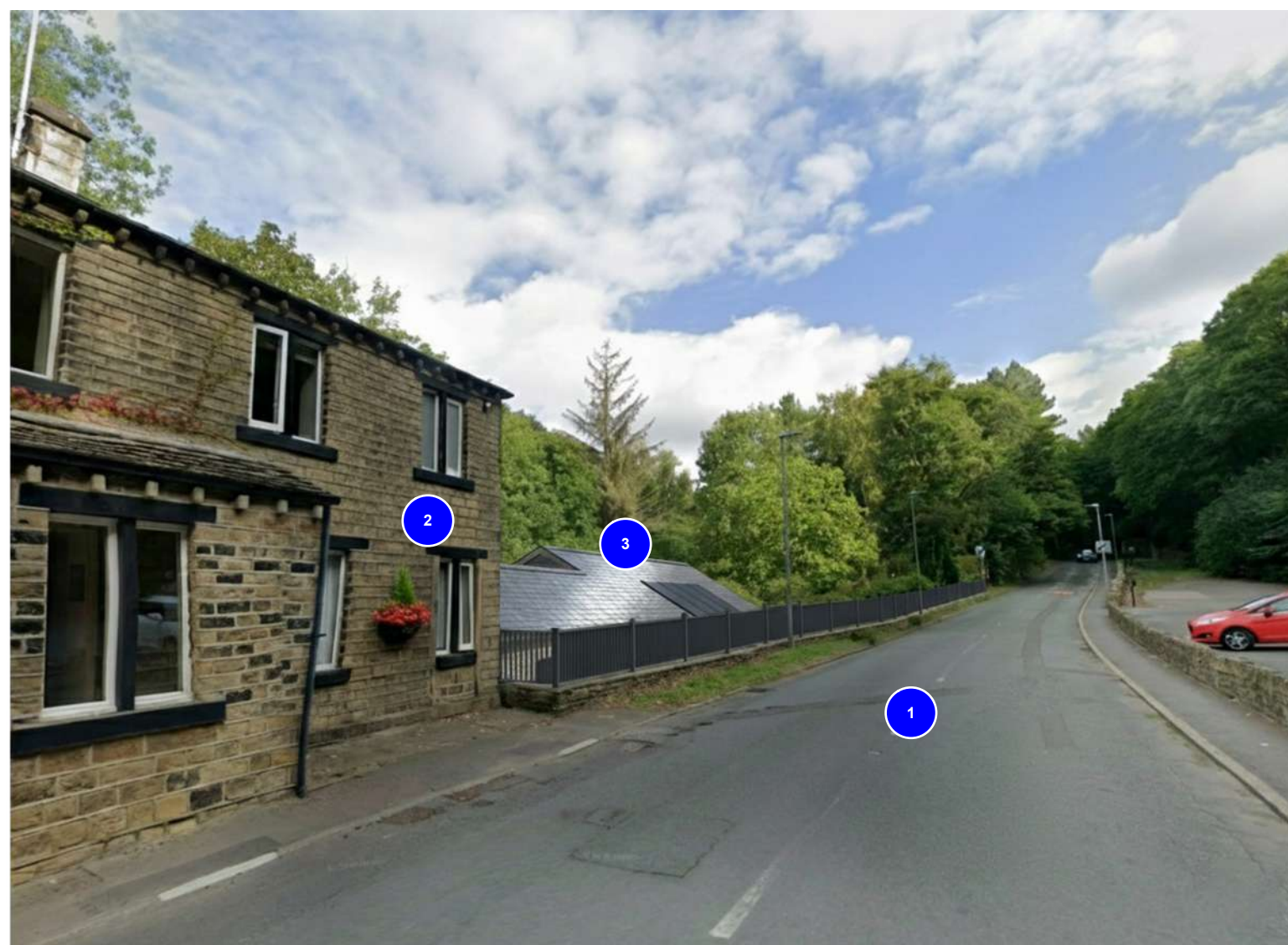

2 AI GENERATED IMAGE OF PROPOSAL

SPECIFIC NOTES

ITEM	NOTE
1	THUNDER BRIDGE LANE
2	EXISTING STONE BUILDING
3	PROPOSED STONE, TIMBER AND SLATE WEDDING VENUE TO REPLACE EXISTING MARQUEE
4	PROPOSED SOLAR PANELS

Rev	Description	Date	Check

DRAWINGS PRODUCED BY
 T.J. Crump Oakwrights Ltd
 The Lakes, Swainshill,
 Hereford, HR4 7PU
 +44 (0)1432 353353
 enquiries@oakwrights.co.uk

© This drawing, its contents, and all information contained therein is protected by Copyright. It may be used once only for its intended purpose under a contract with T.J. Crump Oakwrights Ltd, but not for any other use or purpose. This drawing is for Planning purposes and does not constitute a construction issue drawing. All setting out dimensions and levels are indicative and are subject to detailed site survey and site conditions. The Client and their agent are responsible for ensuring that Building Control and construction drawings are carried out following Planning approval. Scaling from this drawing is for Local Planning Authority information only.

CLIENT
 Frederic Robinson Ltd

SITE ADDRESS
 The Woodman Inn, 4 Thunderbridge Lane, Kirkburton, Huddersfield, HD8 OPX

PROJECT
 The Woodman Inn wedding venue

DEPARTMENT
 ARCHITECTURE

DRAWING
 PROPOSED EAST (STREET) ELEVATION

SCALE
 1:200 @ A3

DATE DRAWN 19.02.2026	DATE ISSUED
--------------------------	-------------

DRAWN LRB	CHECKED SM
--------------	---------------

ISSUES STATUS
 PLANNING

DRG. NO. PL.2943.BAI - 14	REV.
------------------------------	------