

KEY PLAN 1:500

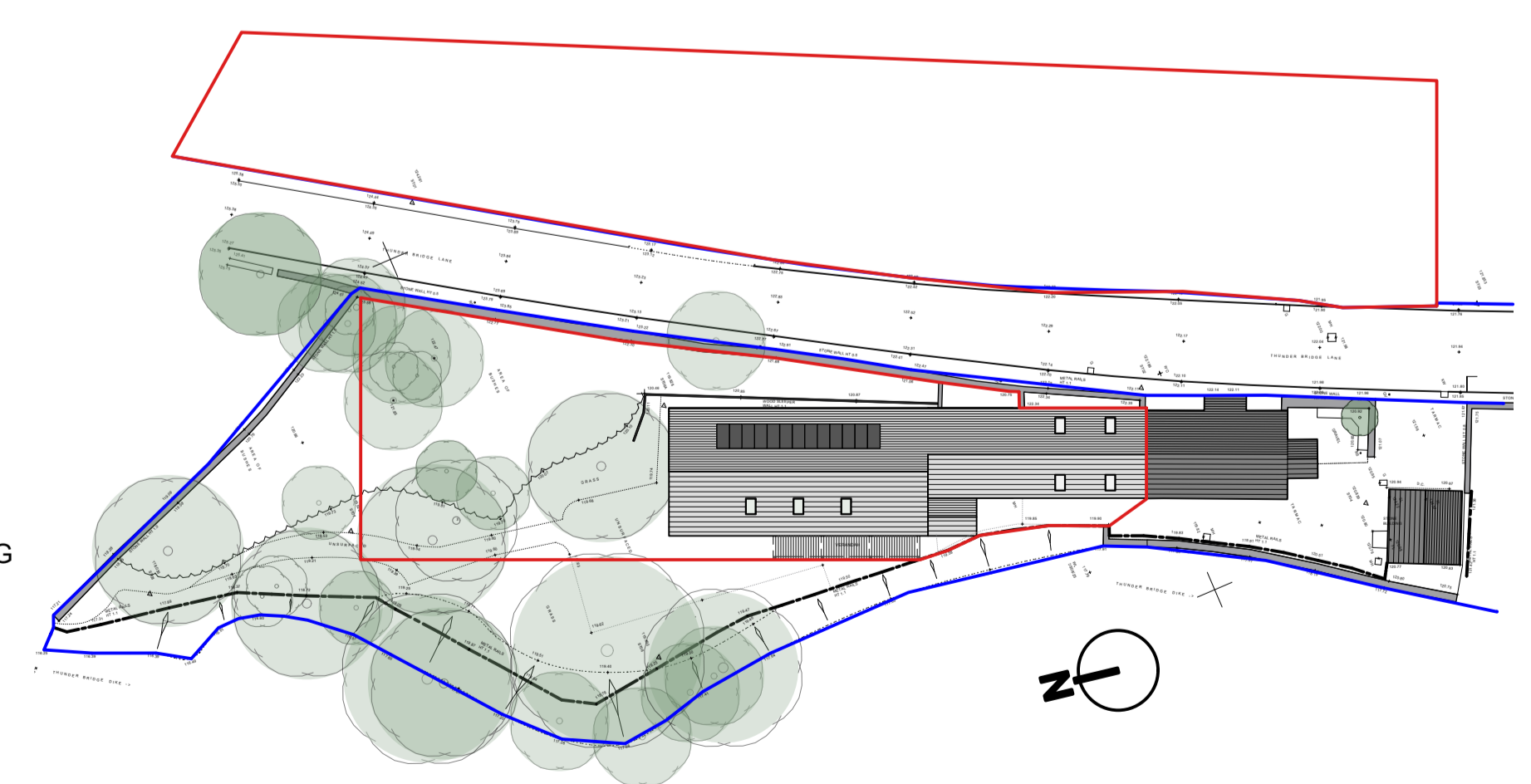

SCHEDULE OF AREAS - EXISTING

| | GEA | VOLUME |
|------------------------|-------|--------|
| MARQUEE | 197m2 | 630m3 |
| BAR | 73m2 | |
| OUTDOOR SEATING "LINK" | 50m2 | |

MARQUEE RIDGE HEIGHT - 3.98m
 MARQUEE ROOF PITCH - 20°
 STONE BUILDINGS ROOF PITCH - 30°

FOOTPRINT OF EXISTING - 269m2

SCHEDULE OF AREAS - PROPOSED

| | GEA | VOLUME |
|-----------------------|-------|--------|
| EVENTS BARN | 197m2 | 784m3 |
| PORCH & RECEPTION/BAR | 57m2 | |
| OPEN VERANDAH | 25m2 | |

EVENTS BARN RIDGE HEIGHT - 5.7m
 EVENTS BARN ROOF PITCH - 30°
 EXISTING STONE BUILDINGS ROOF PITCH - 30°

FOOTPRINT OF PROPOSED - 279m2

SPECIFIC NOTES

- | ITEM | NOTE |
|------|--|
| 1 | PROPOSED WEDDING/FUNCTION BARN |
| 2 | PROPOSED OPEN VERANDAH |
| 3 | PROPOSED ENTRANCE PORCH |
| 4 | PROPOSED BAR AND LOUNGE AREA |
| 5 | PROPOSED TOILET FACILITIES IN EXISTING BUILDING |
| 6 | EXISTING KITCHEN AND BOILER ROOM |
| 7 | EXISTING ENTRANCE FROM MAIN ROAD |
| 8 | EXISTING CAR PARKING TO BE SERVICED AND WHITE-MARKED AS PART OF WORKS |
| 9 | EXISTING PLANTING RETAINED AND NEW NATIVE SPECIES PLANTING, BUSHES AND SMALL TREES TO BE PLANTED |
| 10 | EXISTING BLACK MILD STEEL FENCING RETAINED |
| 11 | EXISTING GROUND LEVEL GRADED TO ALLOW WHEELCHAIR ACCESS |
| 12 | PROPOSED SOLAR PANELS |

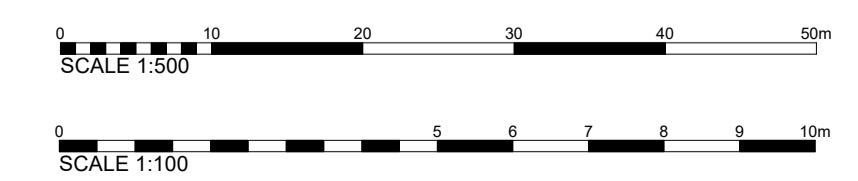

| Rev | Description | Date | Check |
|-----|-------------|------|-------|
| | | | |

DRAWINGS PRODUCED BY
 T.J. Crump Oakwrights Ltd
 The Lakes, Swainshill,
 Hereford, HR4 7PU
 +44 (0)1432 353353
 enquiries@oakwrights.co.uk

© This drawing, its contents, and all information contained therein is protected by Copyright. It may be used once only for its intended purpose under a contract with T.J. Crump Oakwrights Ltd, but not for any other use or purpose. This drawing is for Planning purposes and does not constitute a construction issue drawing. All setting out dimensions and levels are indicative and are subject to detailed site survey and site conditions. The Client and their agent are responsible for ensuring that Building Control and construction drawings are carried out following Planning approval. Scaling from this drawing is for Local Planning Authority information only.

CLIENT
 Frederic Robinson Ltd

SITE ADDRESS
 The Woodman Inn, 4 Thunderbridge Lane, Kirkburton, Huddersfield, HD8 0PX

PROJECT
 The Woodman Inn wedding venue

DEPARTMENT
 ARCHITECTURE

DRAWING
 PROPOSED SITE PLAN

SCALE
 1:100 @ A1

DATE DRAWN
 06/10/2025

DATE ISSUED
 05/01/2026

DRAWN
 LRB

CHECKED
 SM

ISSUES STATUS
 PLANNING

DRG. NO.
 PL.2943.BAI - 05

REV.