

SITE BLOCK PLAN @ 1:200

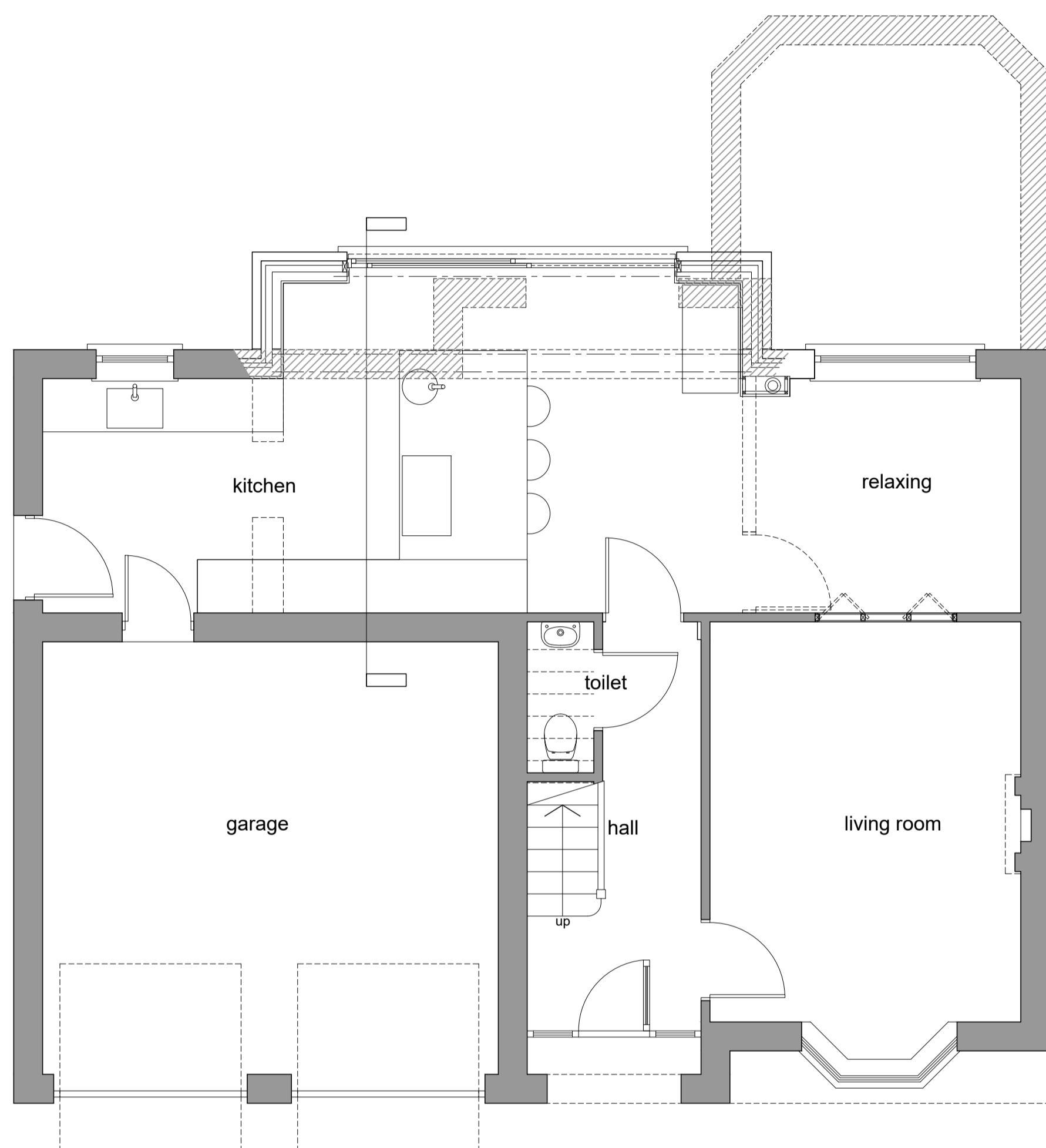

PROPOSED GROUND FLOOR PLAN @ 1:50

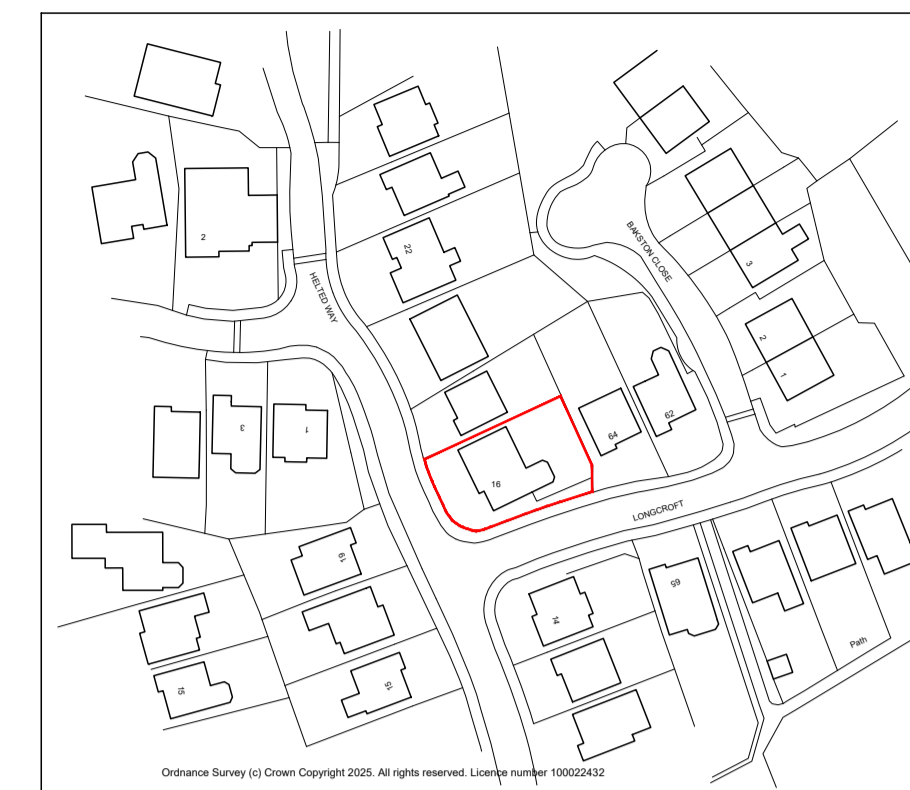

SITE LOCATION PLAN @ 1:1250

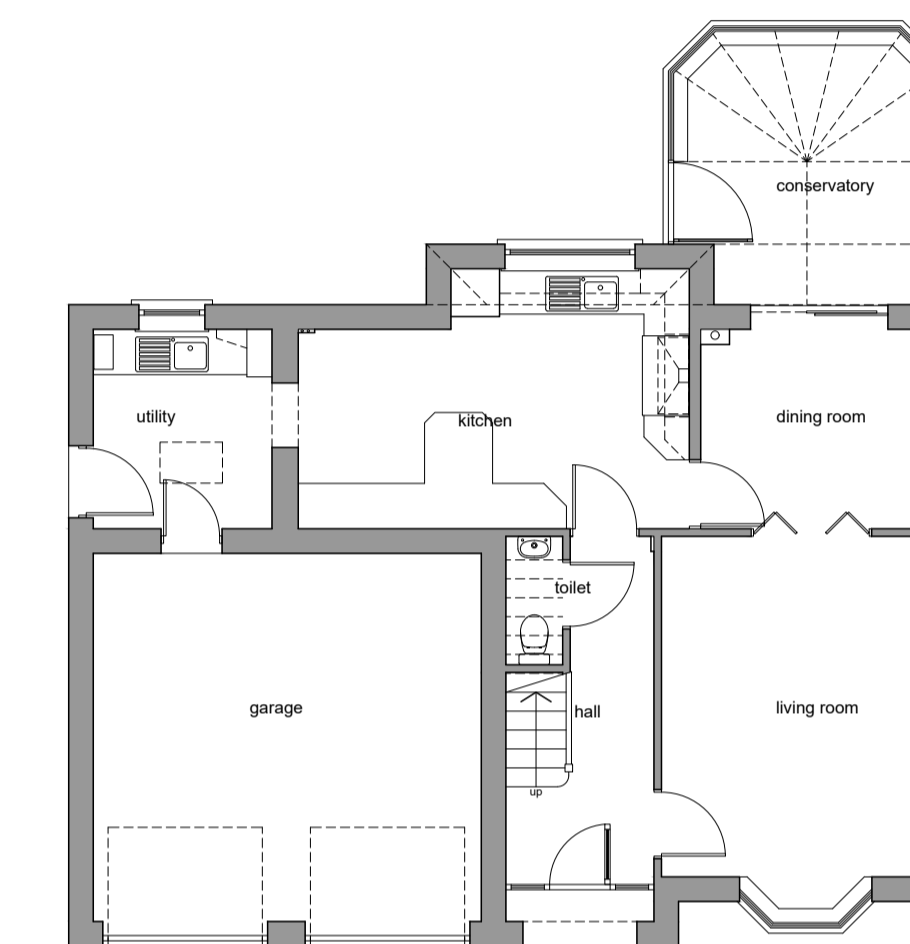

EXISTING GROUND FLOOR PLAN @ 1:100

EXISTING ELEVATIONS @ 1:100



PROPOSED ELEVATIONS @ 1:50

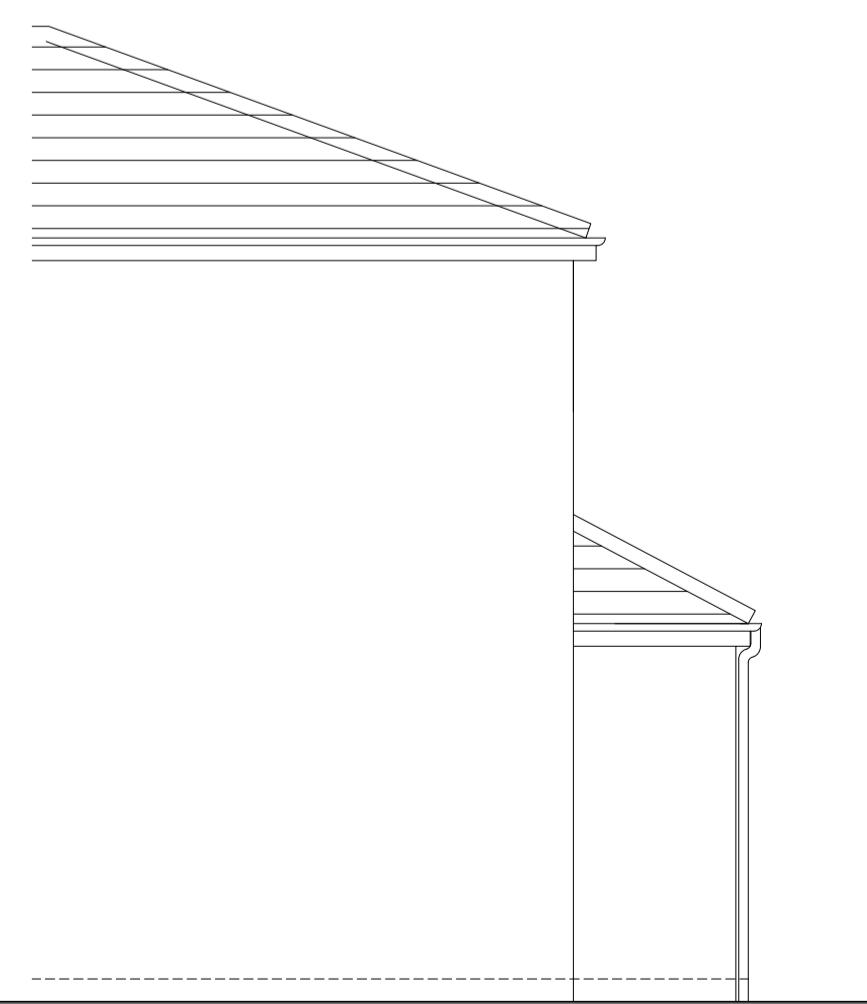

PROPOSED PART ELEVATION FACING SOUTH



PROPOSED REAR ELEVATION

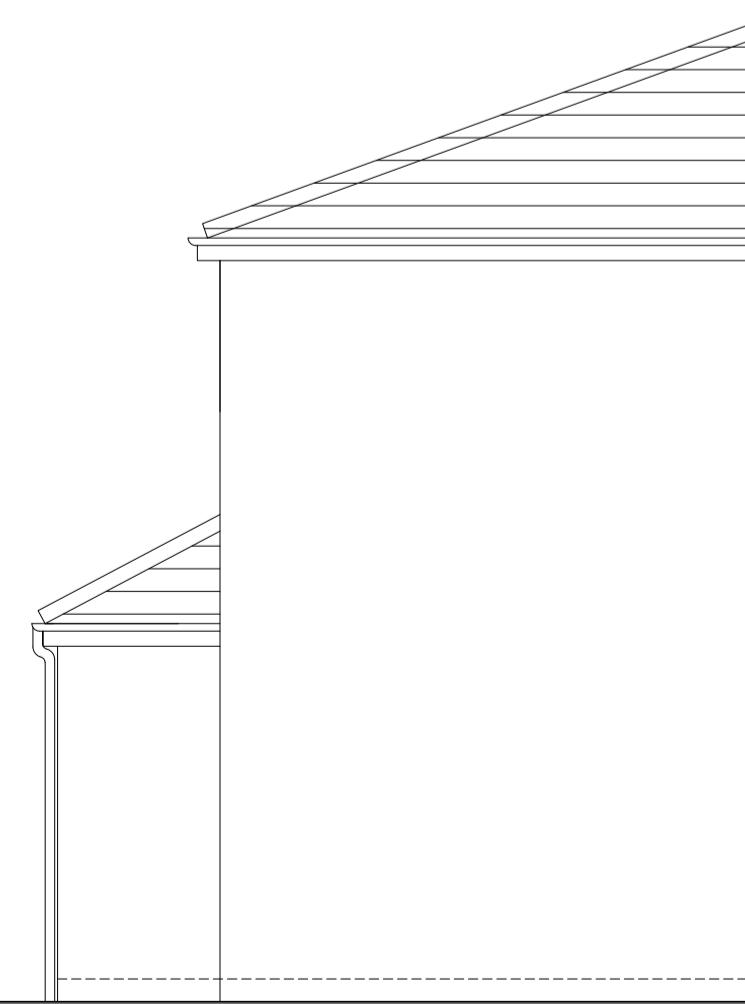

PROPOSED PART ELEVATION FACING NORTH

Copyright All rights reserved. This drawing must not be reproduced without permission.

no.	description	date	by	checked
A	Info added	05.08.25	MJD	mjd
B	side elevations added scales changed	20.12.25	MJD	mjd

PLANNING APPLICATION

space
architecture and design limited

Park Bottom
Linton
Skipton
BD23 5QJ

t: 01756 538104
m: 07795 146935
e: mjd@spacearchitecture.net
w: www.spacearchitecture.net

Client
Simon and Pip Mourne

Project
Rear Single Storey Extension and
Internal Remodelling
16 Helled Way, Almondbury
Huddersfield HD5 8XZ

Drawing Title
Existing and Proposed Plans and Elevations
and Site Location Plan

Scale	Author	Date	Drawn	Checked	Drawing Number	Revision
as noted	as noted	09.07.25	MJD	mjd	25.008(2)-2001	B