

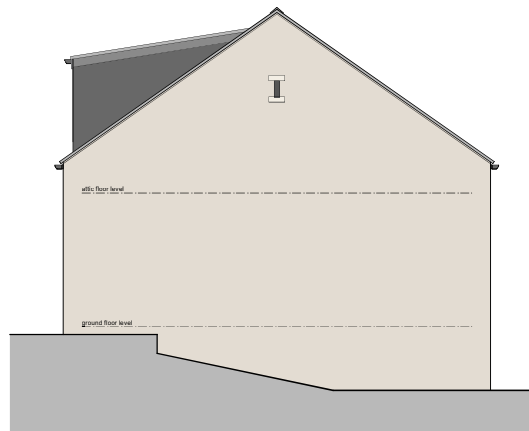

north elevation - rear

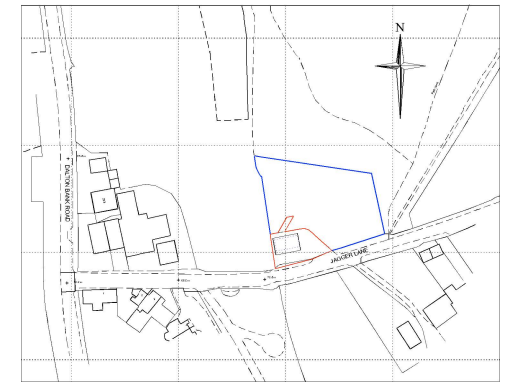

west elevation - side



location plan 1:1250



south elevation - front

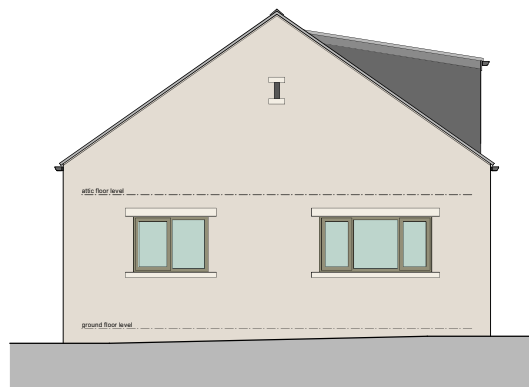

east elevation - side

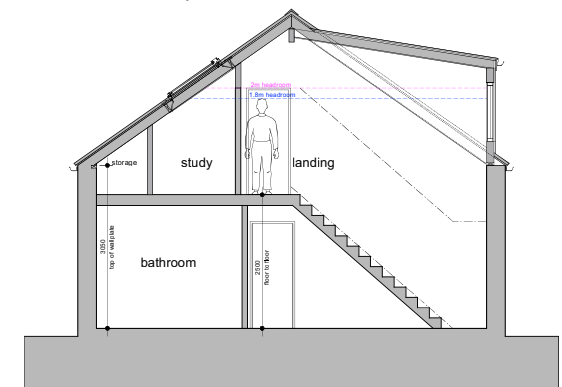

section a-a

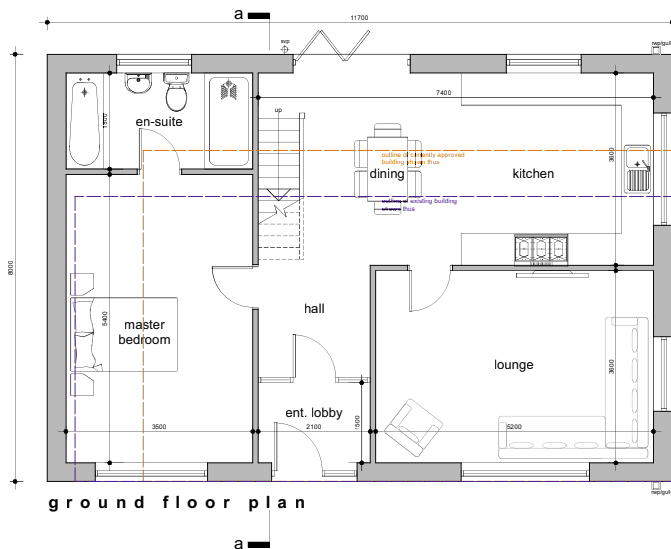

ground floor plan

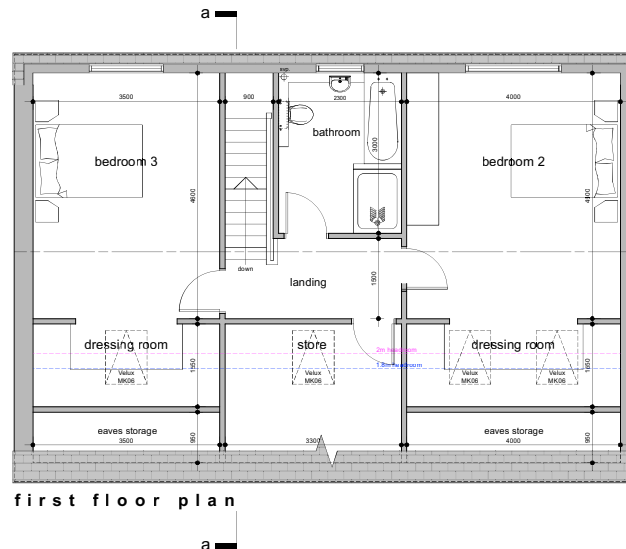

first floor plan

This drawing has been prepared specifically for the purpose of obtaining Planning Permission and/or Building Regulation Approval. Its suitability for other purposes, without supplementary details and specifications cannot be guaranteed. The Permissions and/or Approvals are beyond the Architects control, and no guarantee that such will be granted is given or to be inferred by reason of the preparation of this drawing. Only figured dimensions are to be used. All dimensions to be checked on site. This drawing, together with the design is the property and copyright of the architect and must not be reproduced without prior written permission.

POB	Dwelling layout revised	28.01.20	JH	AS
POB	Revised dwelling proposal	09.10.20	JH	AS
POB	Revised drawing proposal	25.02.20	JH	AS
POB	Larger drawing outline added	16.05.20	AS	AS
POB	Updated for new planning application	29.12.24	AS	AS
POB	Dormer added to rear window	14.10.24	JS	AS
POB	Dwelling revised following comments from LPA	20.02.24	JS	AS
POB	Drawing updated to client instructions	21.05.24	JS	AS
POB	Drawing completed	14.05.24	JS	AS
rev.	description	date	drawn	approved



project proposed dwelling to replace existing garage building at Jagger Lane, Kirkheaton, Huddersfield for Mr Paul Henry

title general arrangement as proposed
number 22027D-20-P09
scale 1:50
size A1