

Written dimensions on these drawings shall take precedence over scaled dimensions. Contractors shall verify and be responsible for all dimensions and conditions on the project and UHD Architectural Services must be notified of any variations from the dimensions and conditions shown by these drawings prior to commencement of any work. All contractors are deemed to have made themselves aware of site conditions prior to entering into any contract.

A1 1:50
A3 1:100

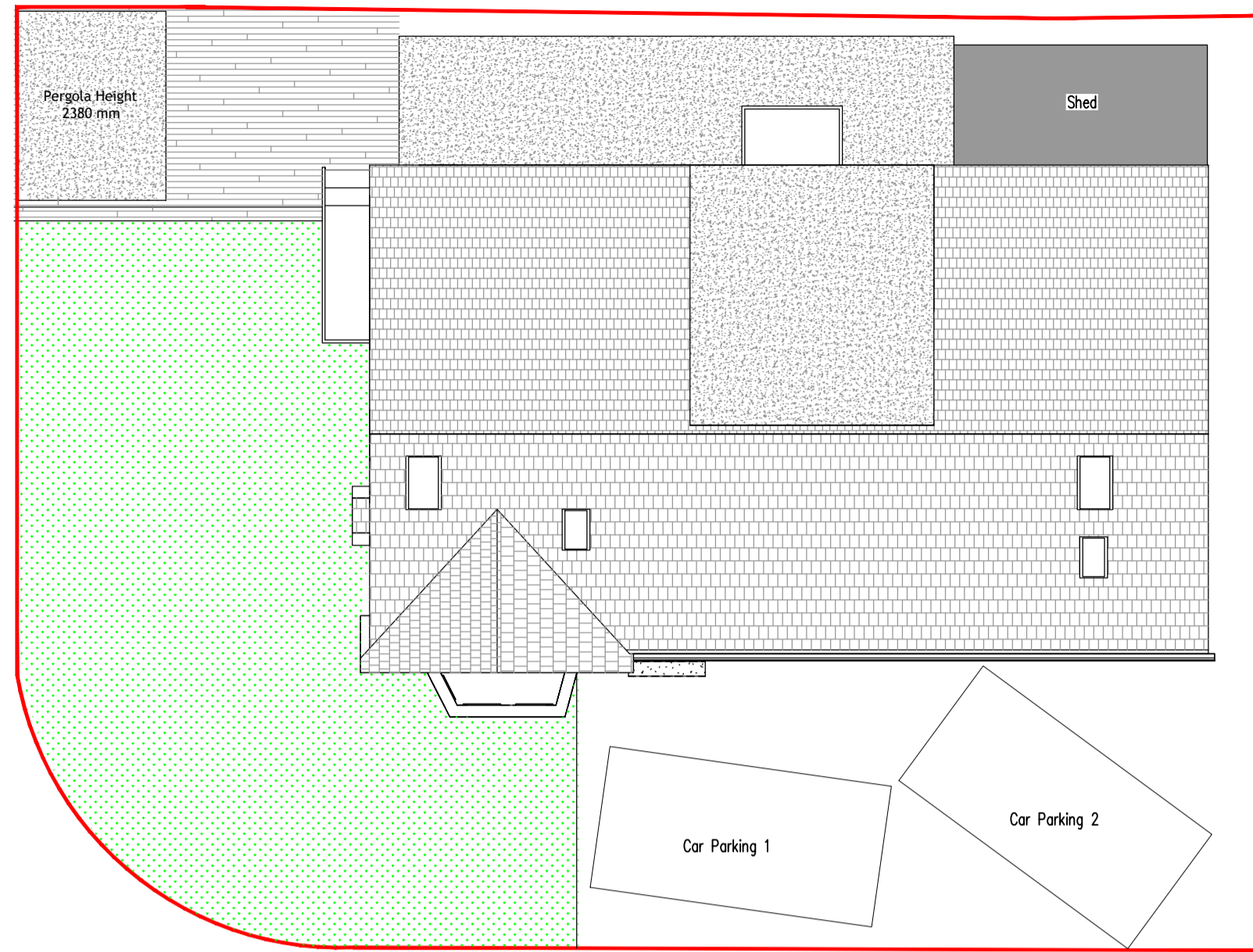

Roof Layout 1.100

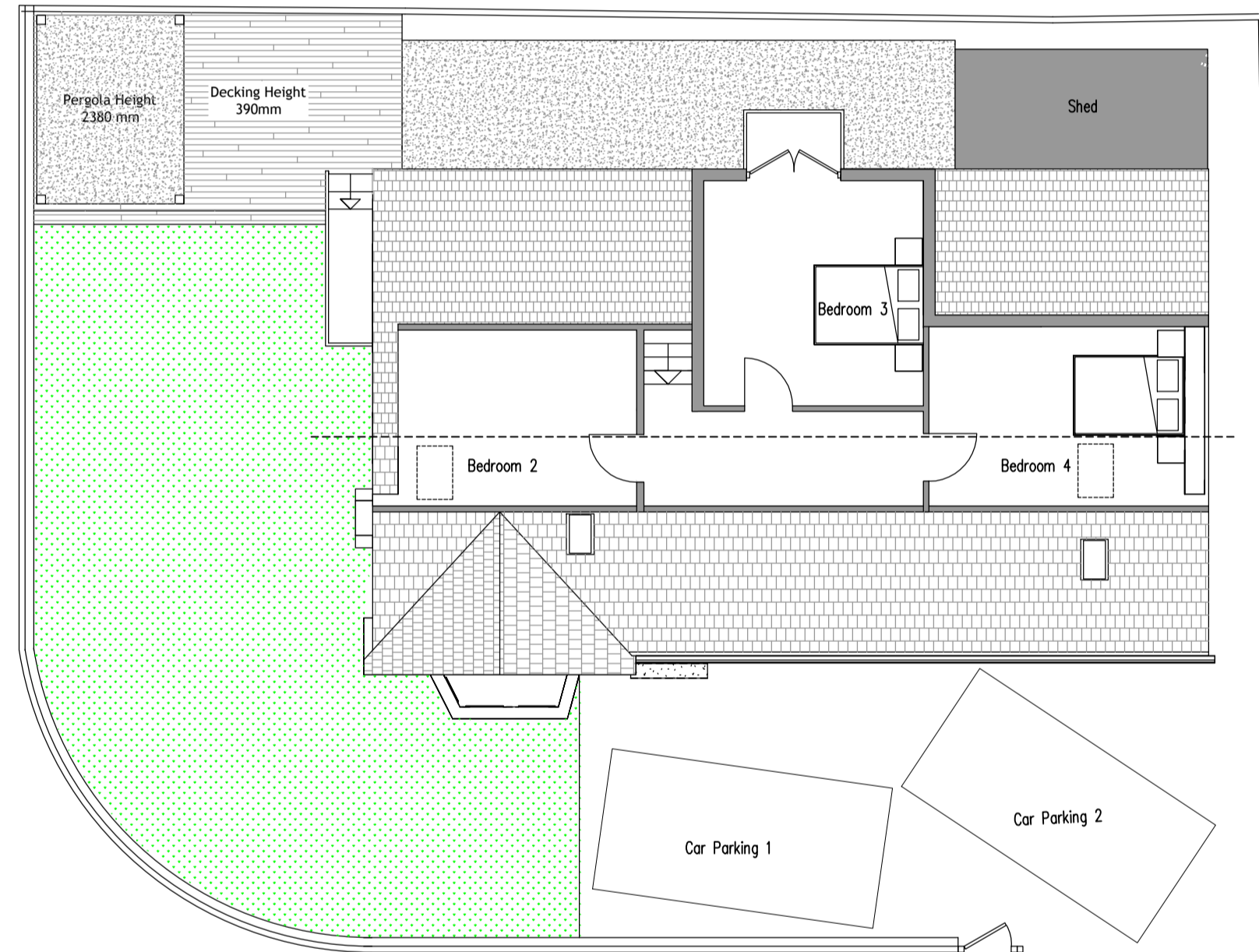

First Floor Layout 1.100

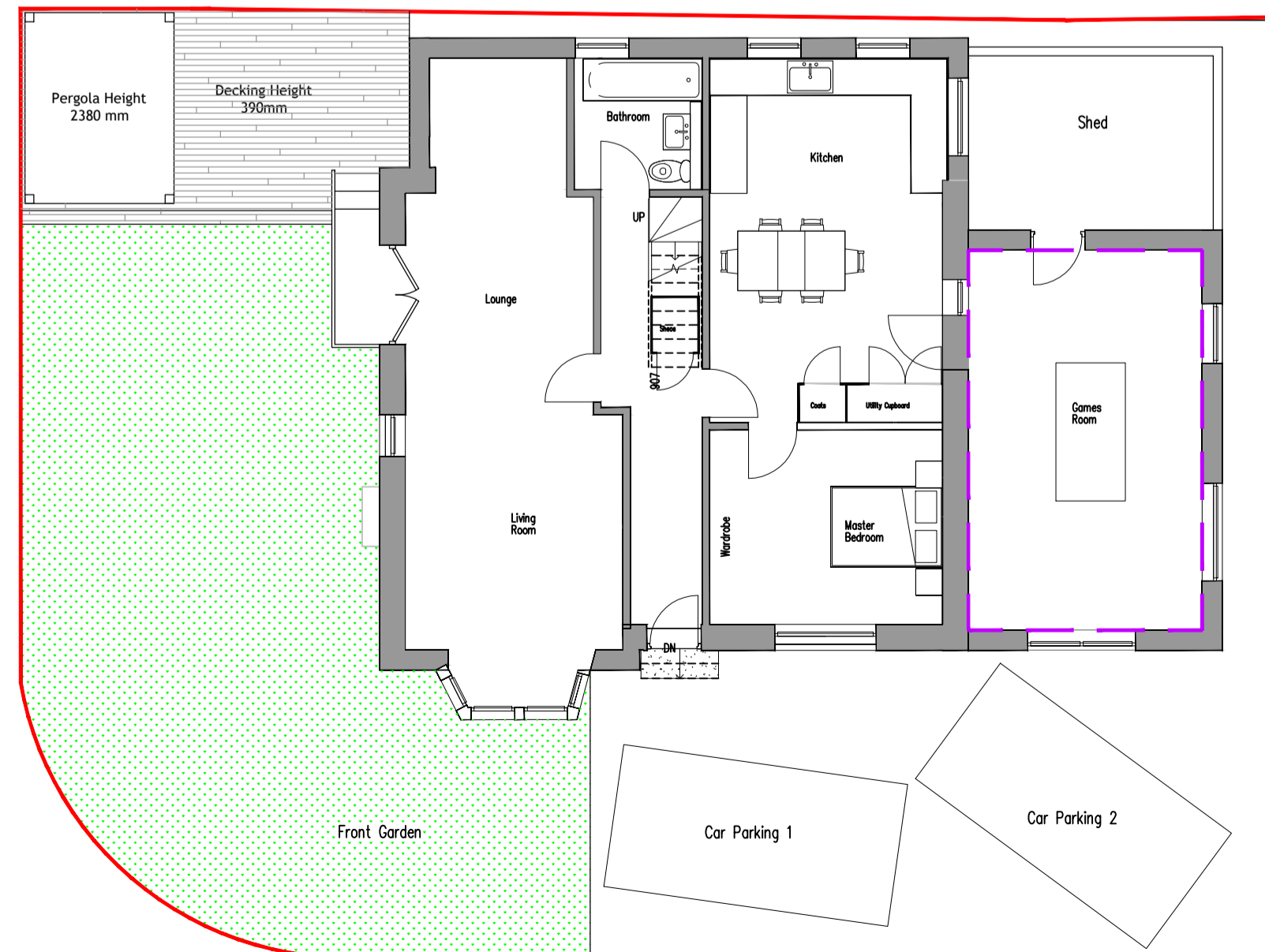

Ground Floor Layout 1.100

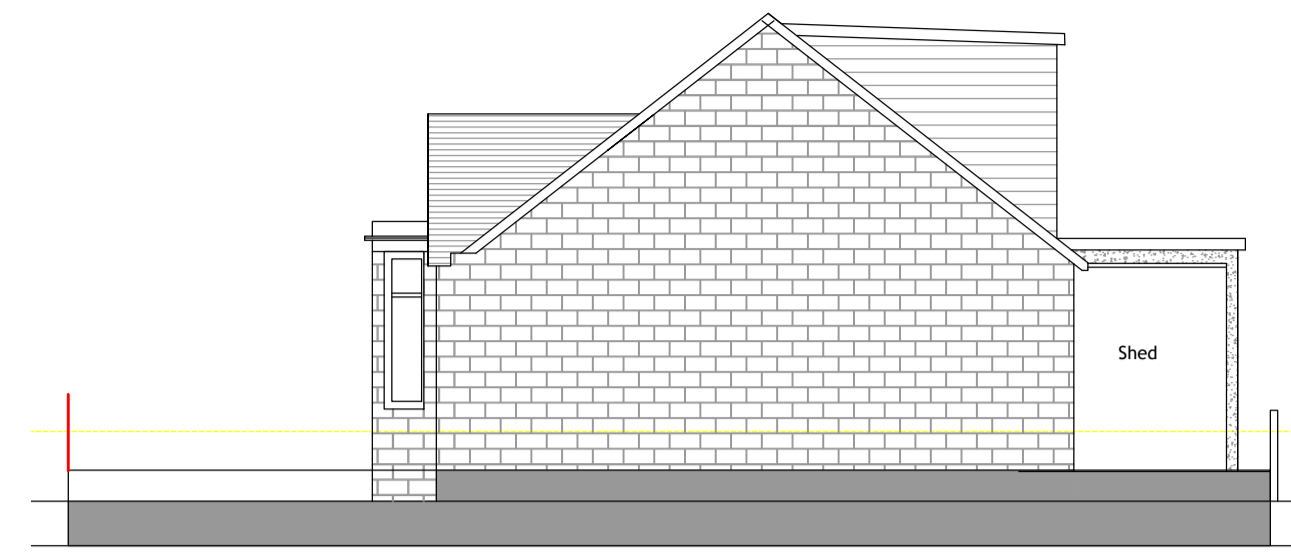

Side Elevation 1.100

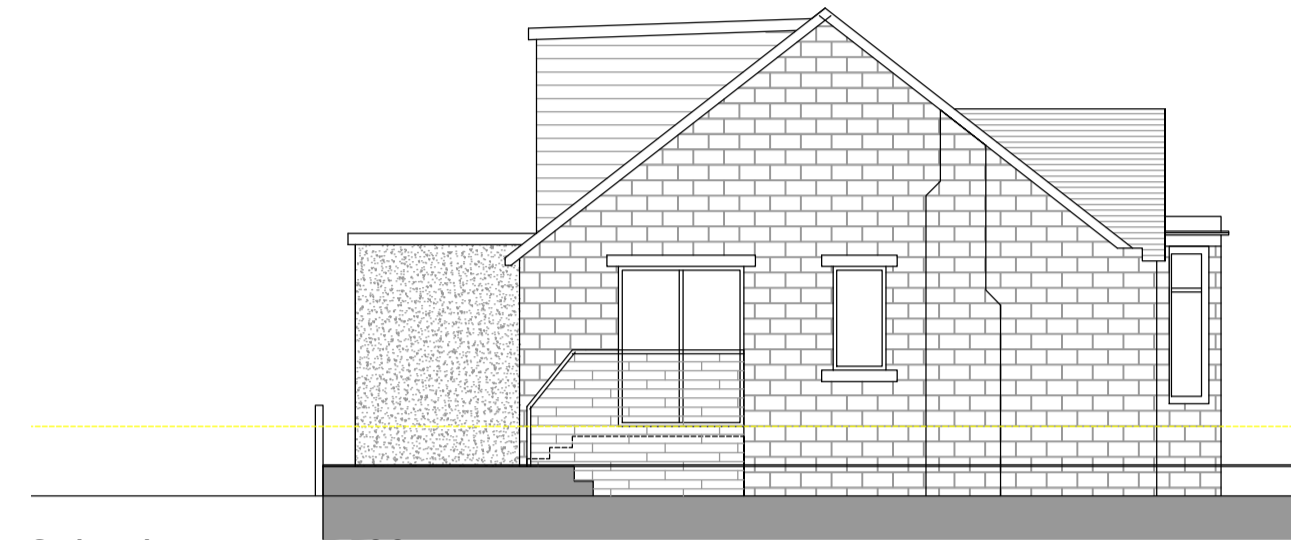

Side Elevation 1.100

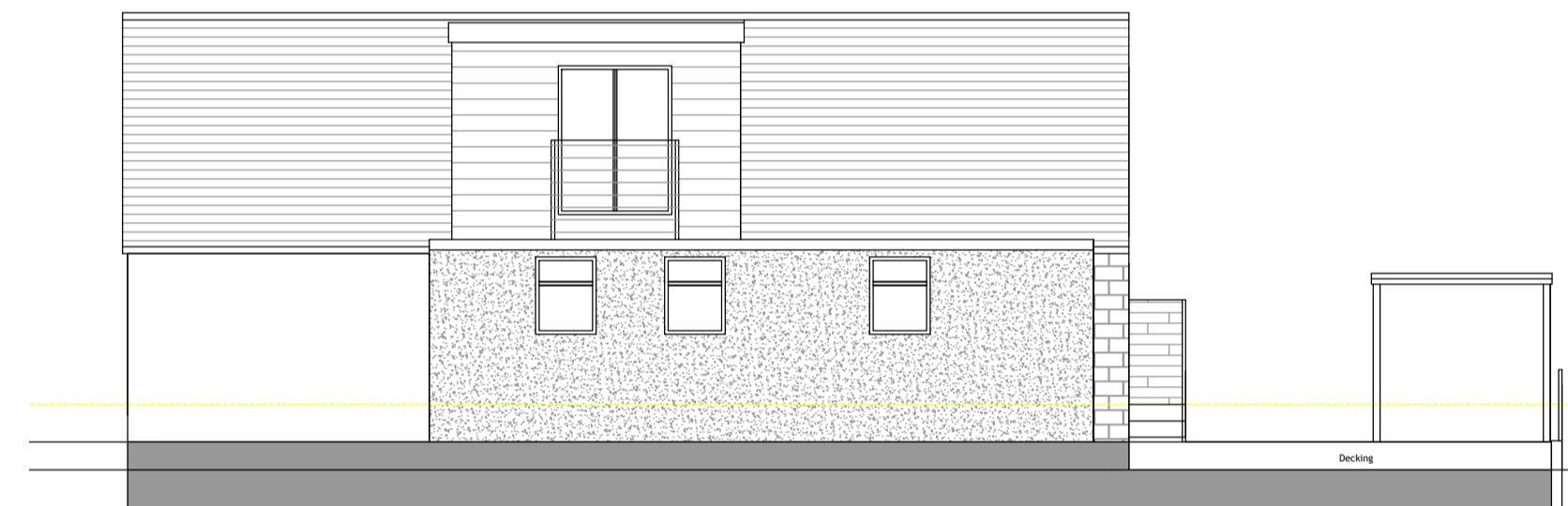

Rear Elevation 1.100



Front Elevation 1.100

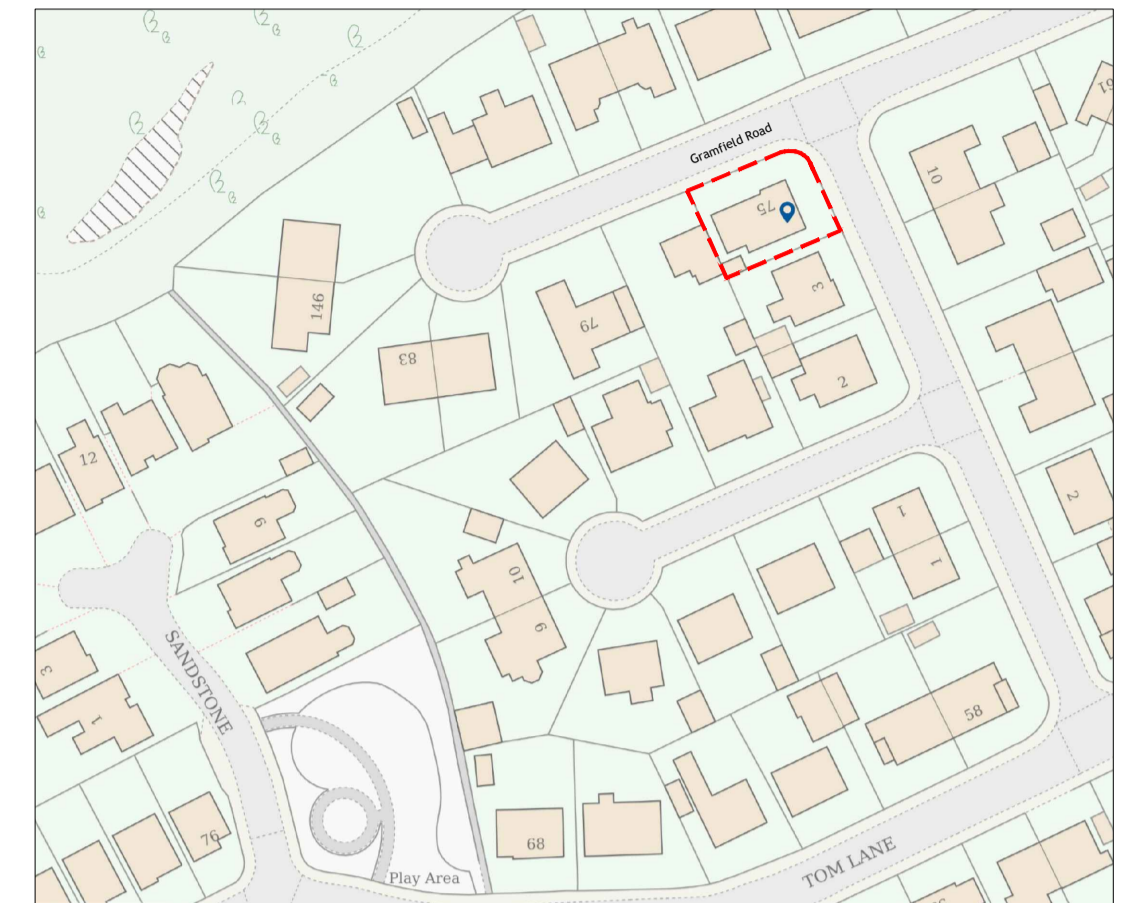

Location Plan 1.1250

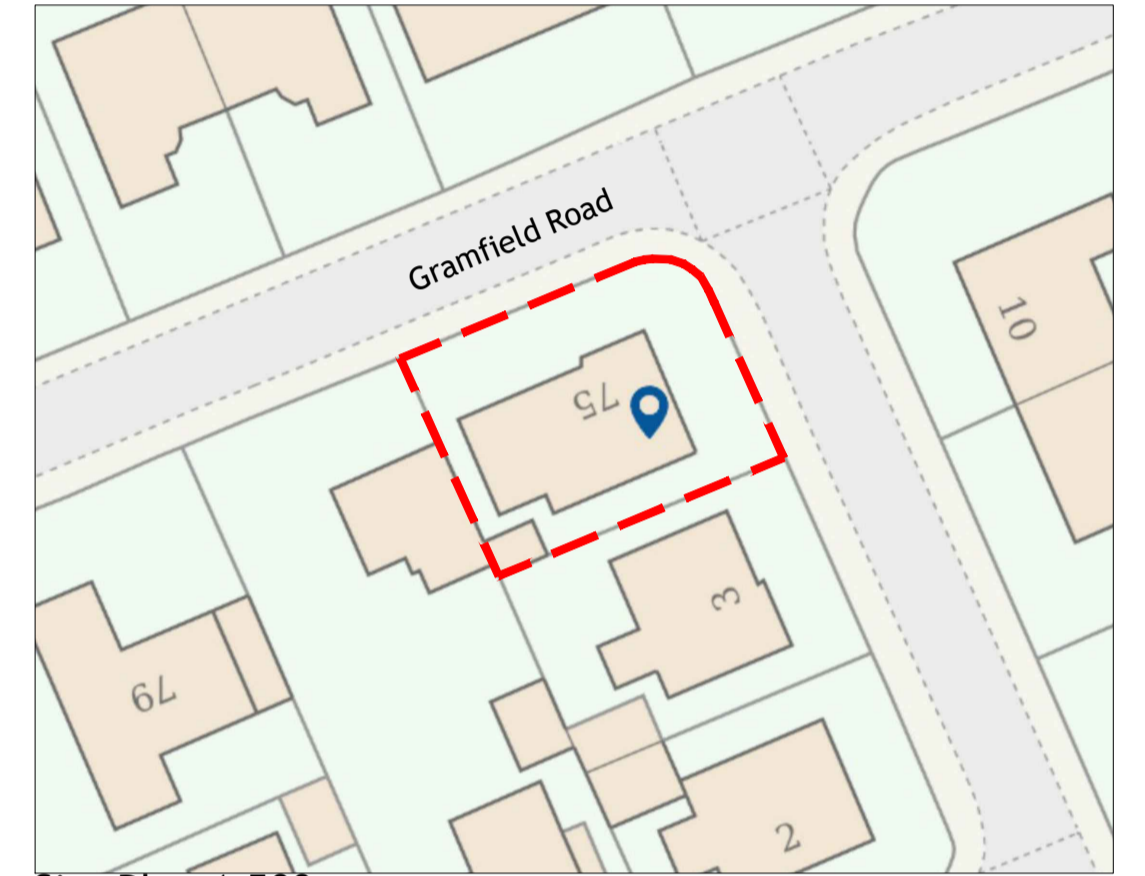

Site Plan 1.500

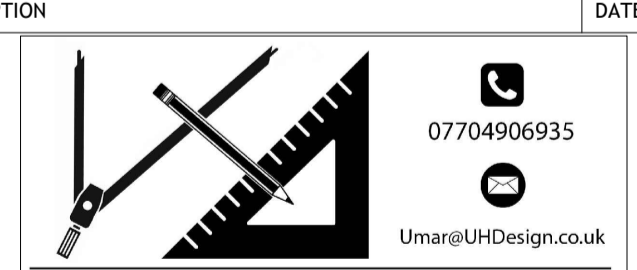
REV	DESCRIPTION	DATE	DRAWN
 07704906935 Umar@UHDesign.co.uk UHDesign Architectural Services			

CLIENT	Mr Irfan		
ADDRESS	75 Gramfield Road Huddersfield, HD4 5QE		
PROJECT	Certificate of Lawful Development		
DRAWING	Layout and Elevations		
DRAWN	UH	DATE	Aug 25
		SCALE	1.50@A1
DWG No.	2553/01		
STATUS	PLANNING		