

REV	DATE	DESCRIPTION

- NOTES**
- The drawing and the copyright and patent herein are the designer's property and may be used or reproduced only under contract.
  - Contractor and sub-contractor must check and agree all dimensions before preparing shop drawings or commencing work on site.
  - Contractor is responsible for informing the Designer of any discrepancy discovered on the drawing or between the drawing and any other related documents issued in respect of the work.
  - Written dimensions only are to be used from this drawing. If any doubt exist the contractor must ask for clarification. On no account must the contractor scale off this drawing.
  - If no site investigation has been carried out prior to commencement of work, Contractor to make test holes to test suitability of ground for proposed foundations.
  - All work must be carried out in accordance with the current Building Regulations, Codes of Practice and British Standards. If any doubt exists the contractor must ask for clarification.
  - All references refer to accompanying specification.
  - Information is based on OS maps and received information and is subject to full topographical and building survey. Assumed site boundary and site constraints subject to confirmation.

**NOT FOR CONSTRUCTION**

SCALE 1:1

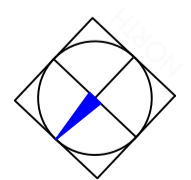
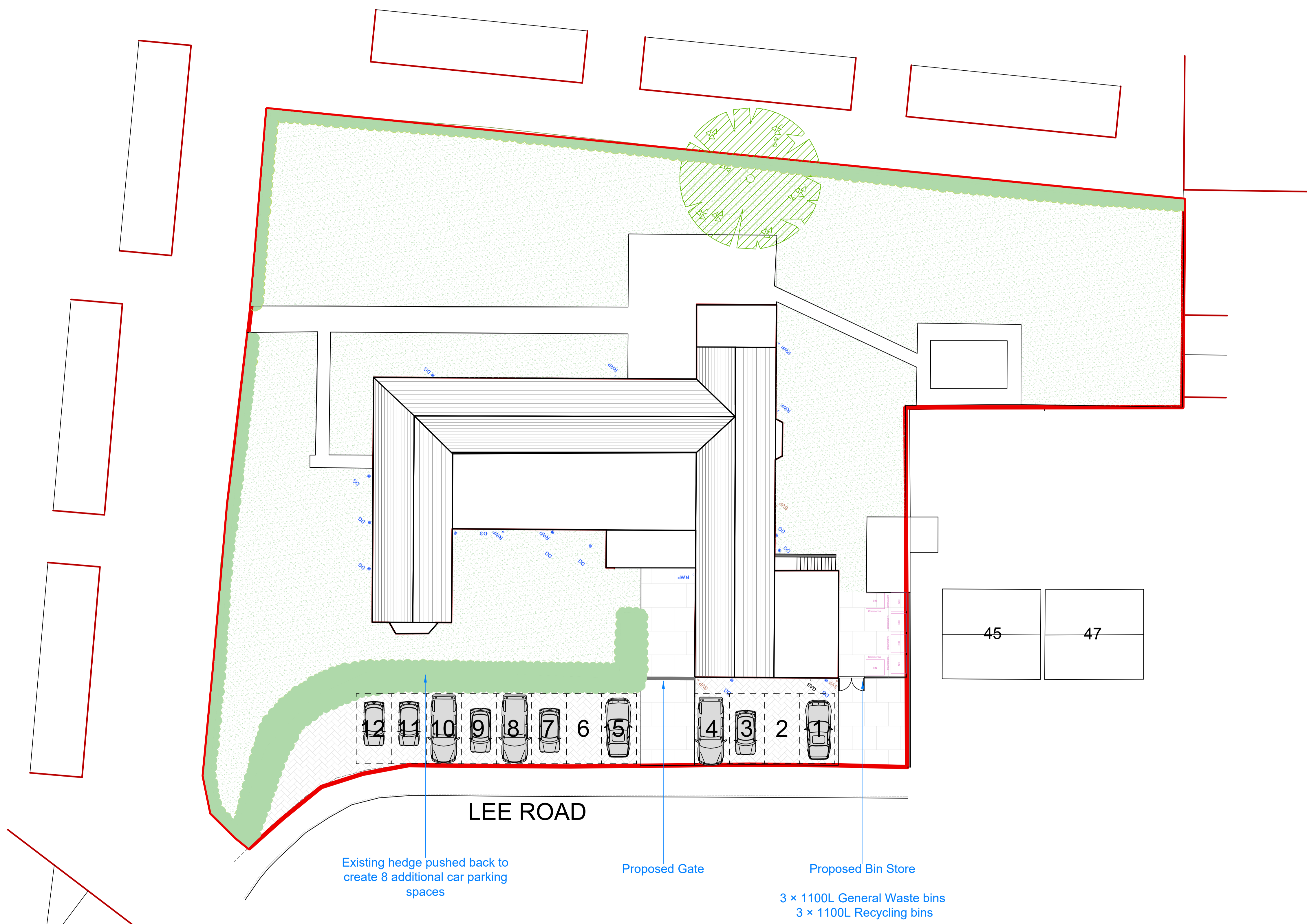

Proposed Site Plan  
Scale 1:150 @ A1