

REV	DATE	DESCRIPTION



As Built Elevation - 1  
Scale 1:100 @ A1



As Built Elevation - 2  
Scale 1:100 @ A1



As Built Elevation - 3  
Scale 1:100 @ A1



As Built Elevation - 4  
Scale 1:100 @ A1

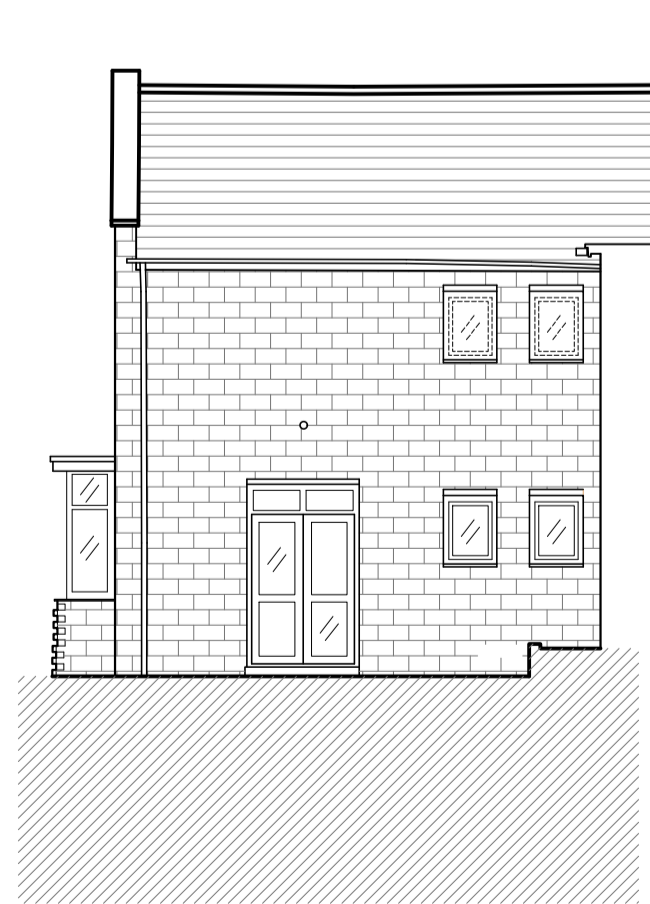

As Built Elevation - 5  
Scale 1:100 @ A1



As Built Elevation - 2A  
Scale 1:100 @ A1

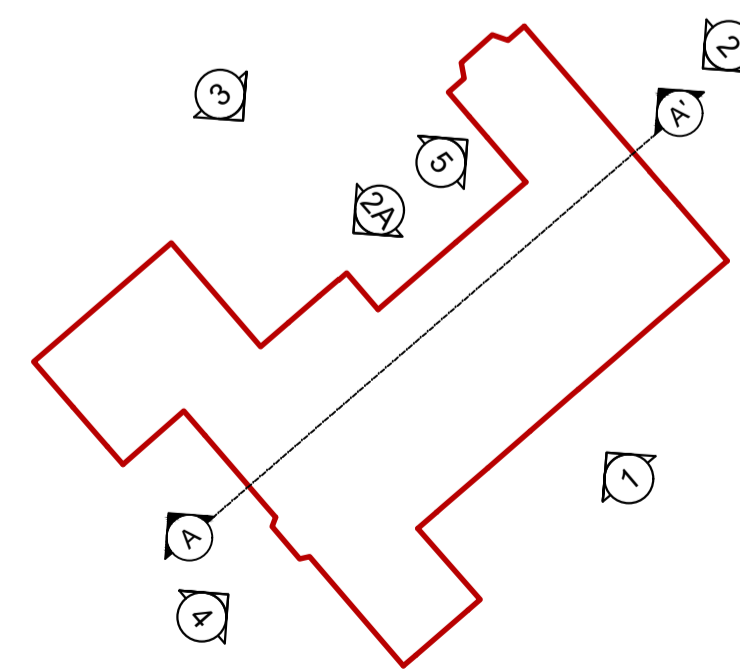

**NOTES**

- The drawing and the copyright and patent herein are the designer's property and may be used or reproduced only under contract.
- Contractor and sub-contractor must check and agree dimensions before preparing shop drawings or commencing work on site.
- Contractor is responsible for obtaining the Designer's approval of any discrepancy discovered on the drawing or between the drawing and any other related documents issued in respect of the work.
- Written dimensions only are to be used from this drawing. If any doubt exist the contractor must ask for clarification. On no account must the contractor scale off this drawing.
- If no site investigation has been carried out prior to commencement of work, Contractor to make test holes to test suitability of ground for proposed foundations.
- All work must be carried out in accordance with the current Building Regulations, Codes of Practice and British Standards. If any doubt exists the contractor must ask for clarification.
- All references refer to accompanying specification.
- Information is based on OS maps and received information and is subject to full topographical and building survey. Assumed site boundary and site constraints subject to confirmation.

