

This drawing along with the design is property and copyright of Hill Rise Architecture Ltd. and shall not be reproduced without express written consent.

This drawing should be read in conjunction with associated drawings, specifications and other consultant information.

Only figured dimensions should be used, any dimensions should be site checked prior to construction.

Any discrepancies shall be reported to the architect. If in doubt - ask.

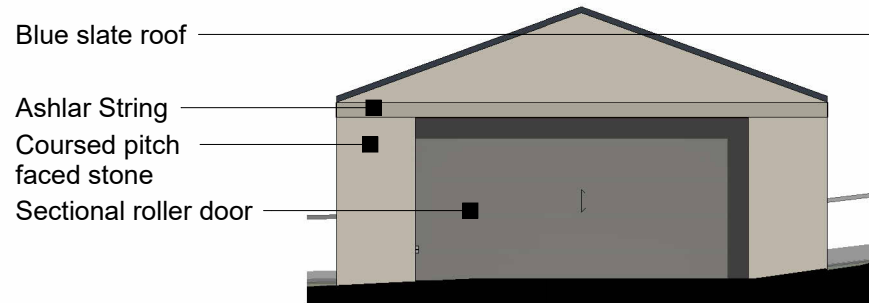

Proposed Front Elevation (North)



Proposed Side Elevation (West)

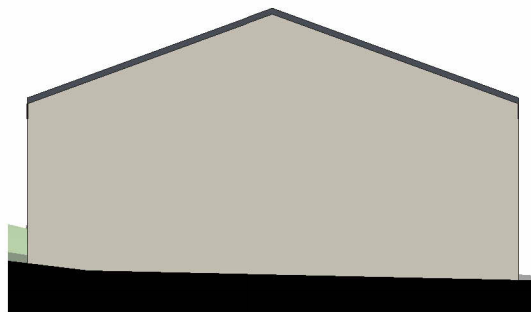

Proposed Rear Elevation (South)



Proposed Side Elevation (East)

|         |                     |             |
|---------|---------------------|-------------|
| P0      | Drawing originated. | 05.02.26    |
| Rev No. | Description         | Drawn: Date |

|             |        |
|-------------|--------|
| Drawing No  | Rev No |
| 2025158/110 | P0     |

|              |            |          |
|--------------|------------|----------|
| Scale        | Date Drawn | Drawn By |
| 1 : 100 @ A4 | Feb'26     | JF       |

|                  |      |     |                                     |
|------------------|------|-----|-------------------------------------|
| Purpose of issue | RIBA | ARB | Architects<br>Registration<br>Board |
| Planning         |      |     |                                     |



hello@hillrisearchitecture.co.uk    hillrisearchitecture.co.uk  
 +44(0)7356 048 202    Hill Rise, 1-3 Chapel Lane, HD8 9SP

**Client**  
Mr M Hobbs

**Project**  
Land Adjacent 28 Stringer House Lane, Emley

**Drawing Title**  
Proposed Garage Elevations