

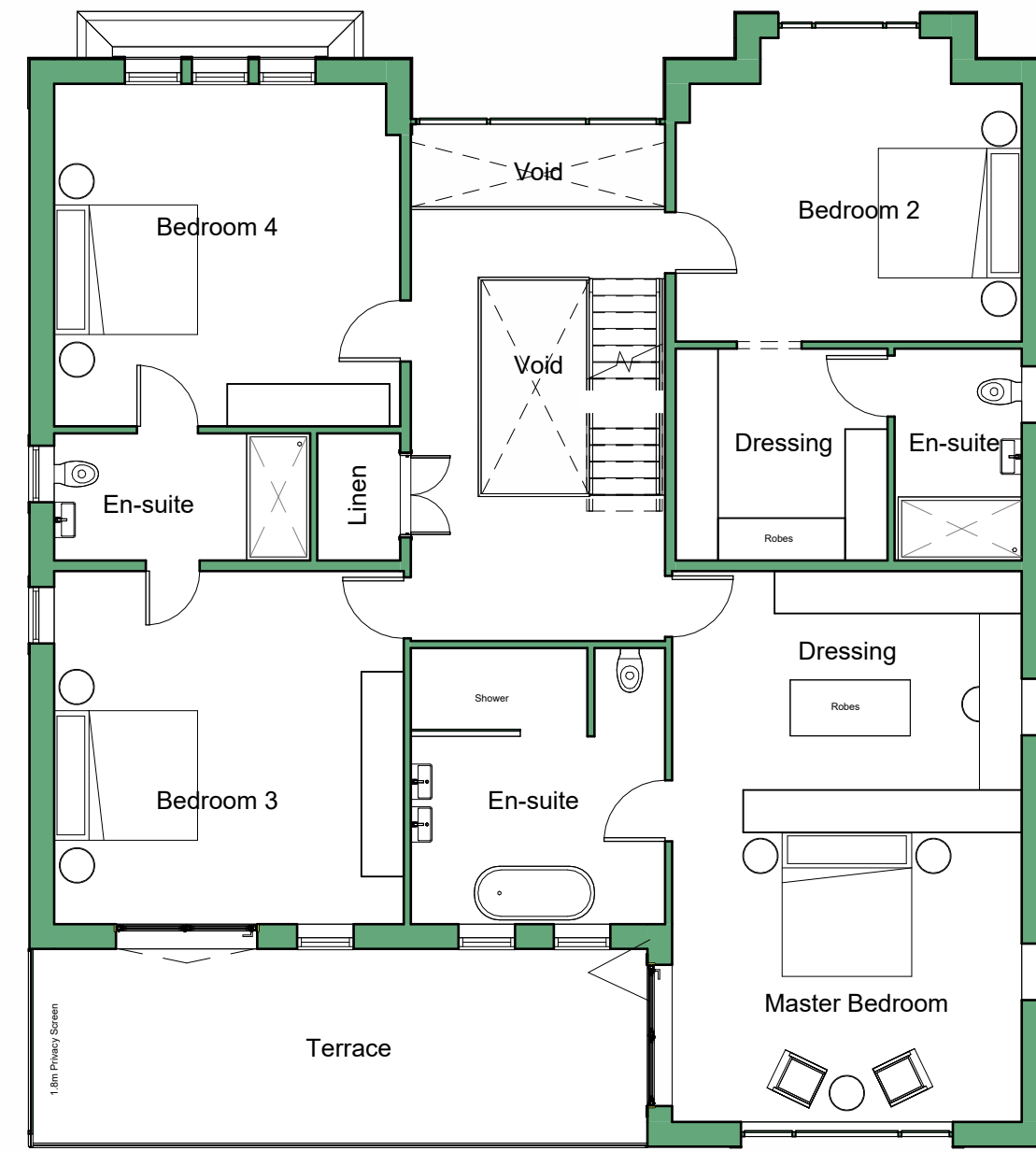

Proposed Ground Floor Plan  
 1:100

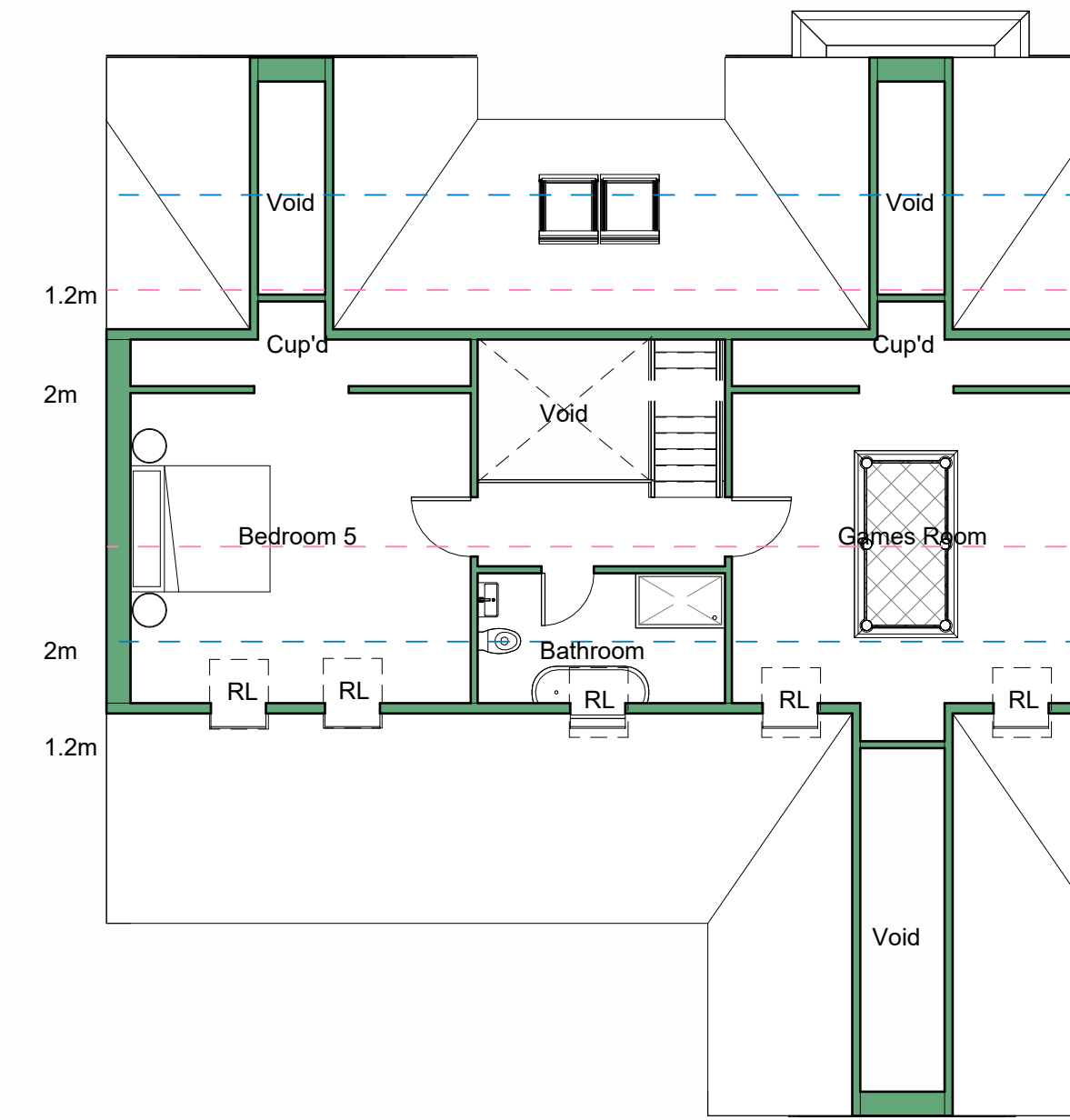

Proposed First Floor Plan  
 1:100



Proposed Attic Floor Plan  
 1:100



Proposed Principal Elevation (West)  
 1:100



Proposed Side Elevation (South)  
 1:100



Proposed Rear Elevation (East)  
 1:100

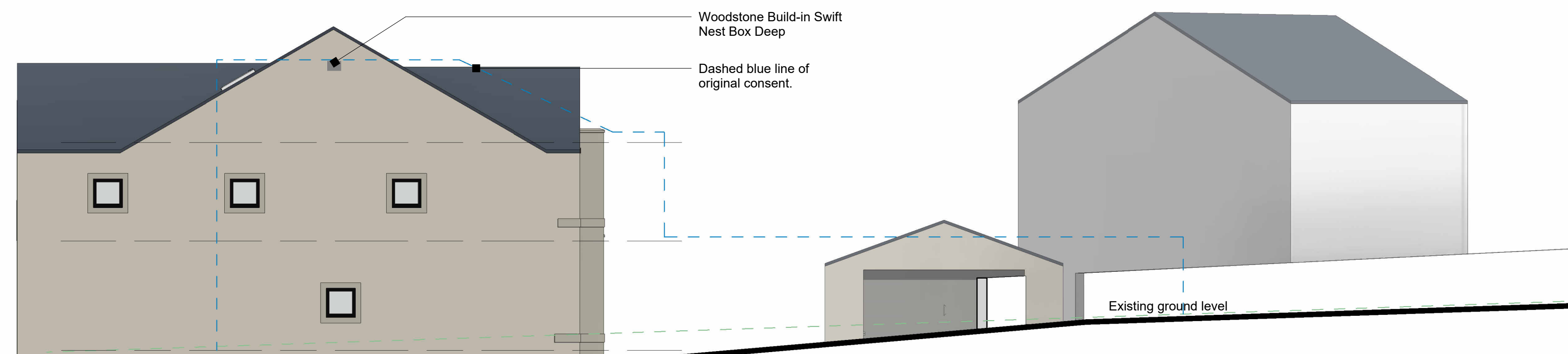

Proposed Side Elevation (North)  
 1:100

P3	Drawing issued for planning purposes.	JF	10.12.2025
P2	Drawing revised following client feedback.	JF	21.10.2025
P1	Drawing revised following client feedback.	JF	20.10.2025
P0	Drawing originated for comment.	JF	06.10.2025
Rev No.	Description	Drawn	Date



Client  
 Mr M Hobbs  
 Project  
 Land Adjacent 28 Stringer House  
 Lane, Emley  
 Drawing Title  
 Proposed Plans and Elevations

Drawing No	Rev No
2025158/103	P3
Scale	Date Drawn
1 : 100 @ A1	Oct'25
Purpose of Issue	Drawn By
Planning	JF