

NOTES :

1. All work to be carried out in accordance with current building regulations & codes of practice.
2. Do not scale the drawings.
3. This drawing and the design is the copyright of FBS and is not to be used for any purpose without their consent.
4. All the dimensions/site levels to be confirmed on site,.
5. Although every effort has been taken to check survey/site information used on this drawing, FBS LTD is not responsible for its accuracy.

CDM Regulations - The client and the contractor must be abide by the construction design and management regulation 2015 which relate to any building works which: (a) Last longer than 30 working days and has more than 20 workers working simultaneously at any point in the project. or: (b) Exceeds 500 persons a day.

Please refer to <http://www.hse.gov.uk/pubns/indg411.htm> for guidance and compliance. for the cdm regulation the client will be employing one contractor and fbs responsibility for the project will be for the design only and does not include any project management.

REV.No.	Date	Description

CLIENT



PROJECT NAME
11 Cheviot Way, Mirfield, WF14 8HW

DRAWING TITLE Proposed Floor Plans & Elevations	DRAWN BY/ CHECKED BY MR/FY
--	-------------------------------

PHASE	SCALE	SHEET NO.	PROJ.NO.
Concept	1:100 @ A3	AR-03	C25040

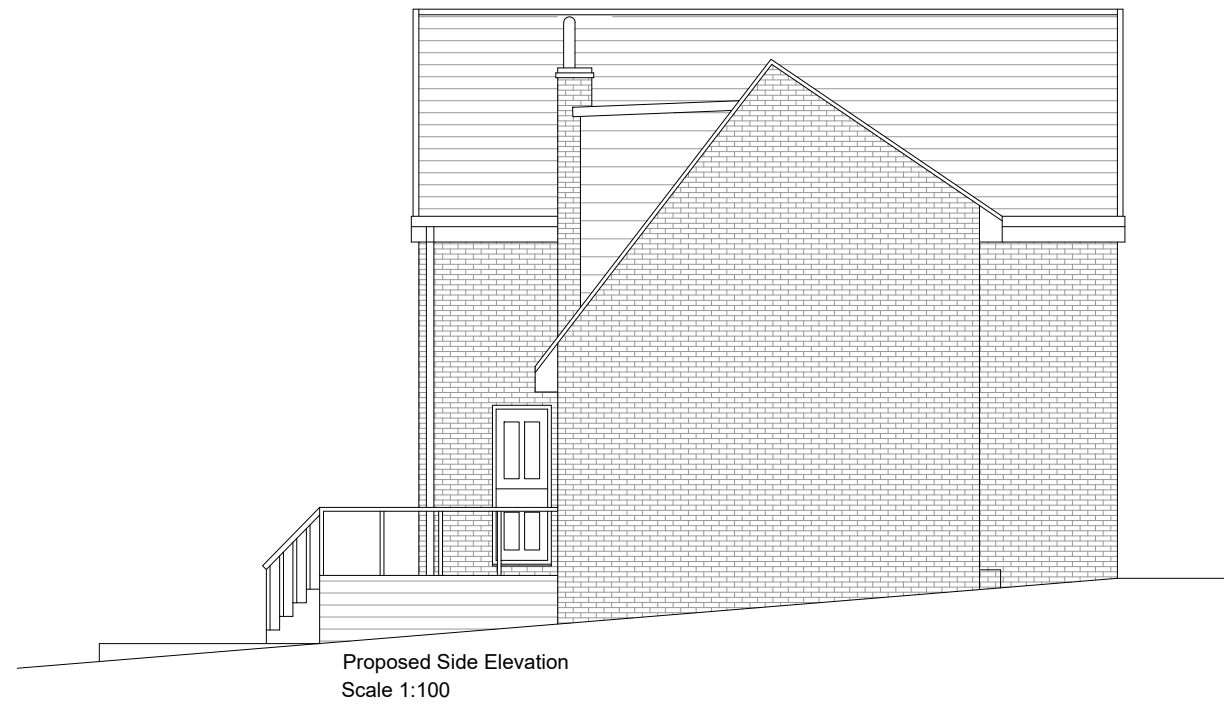

Proposed Side Elevation
Scale 1:100



Proposed Rear Elevation
Scale 1:100

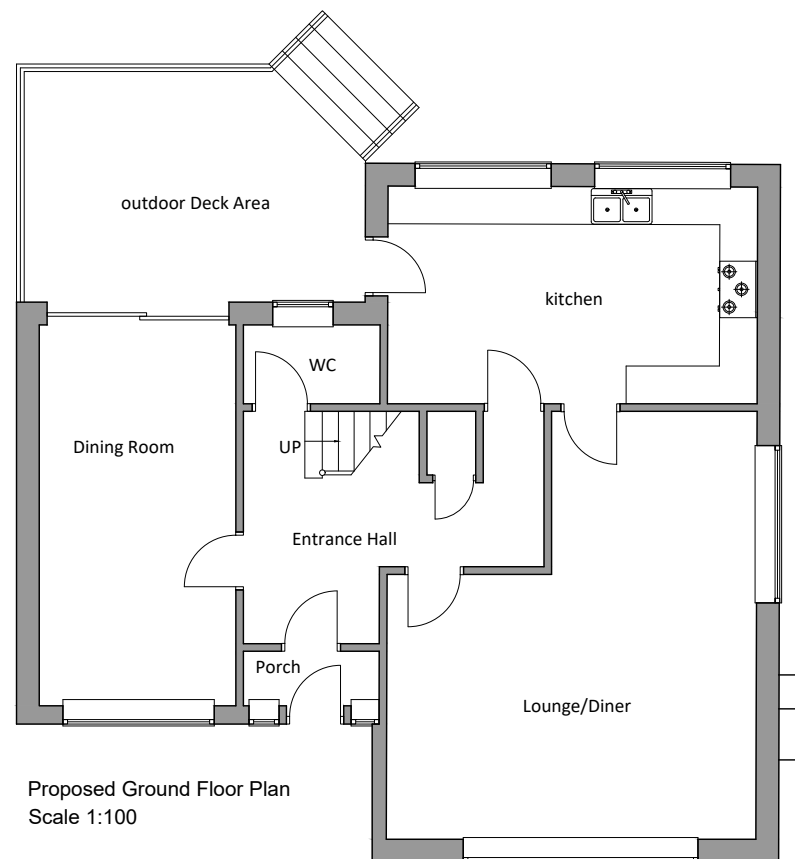

Proposed Ground Floor Plan
Scale 1:100

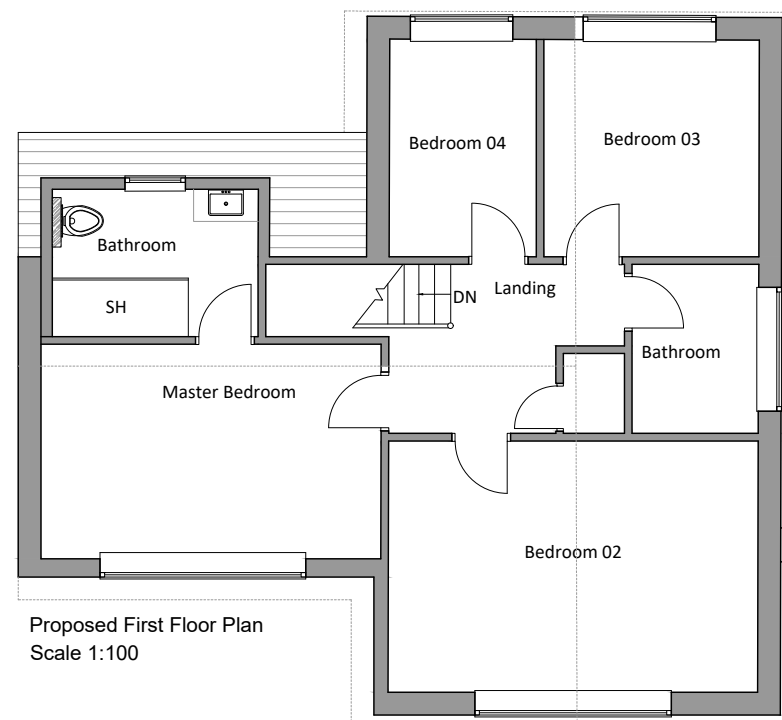

Proposed First Floor Plan
Scale 1:100