

UPPER LEVEL PLAN

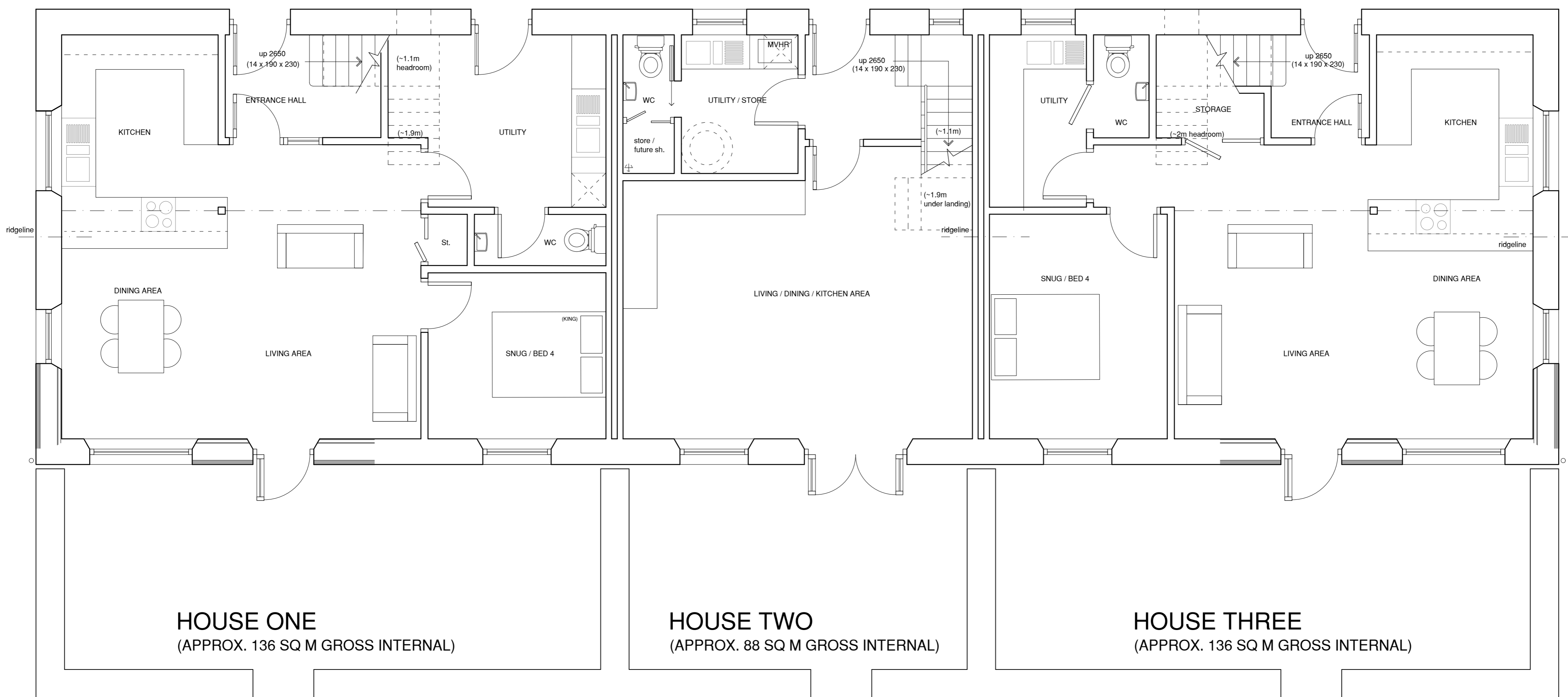

LOWER LEVEL PLAN

1:50 @ A1

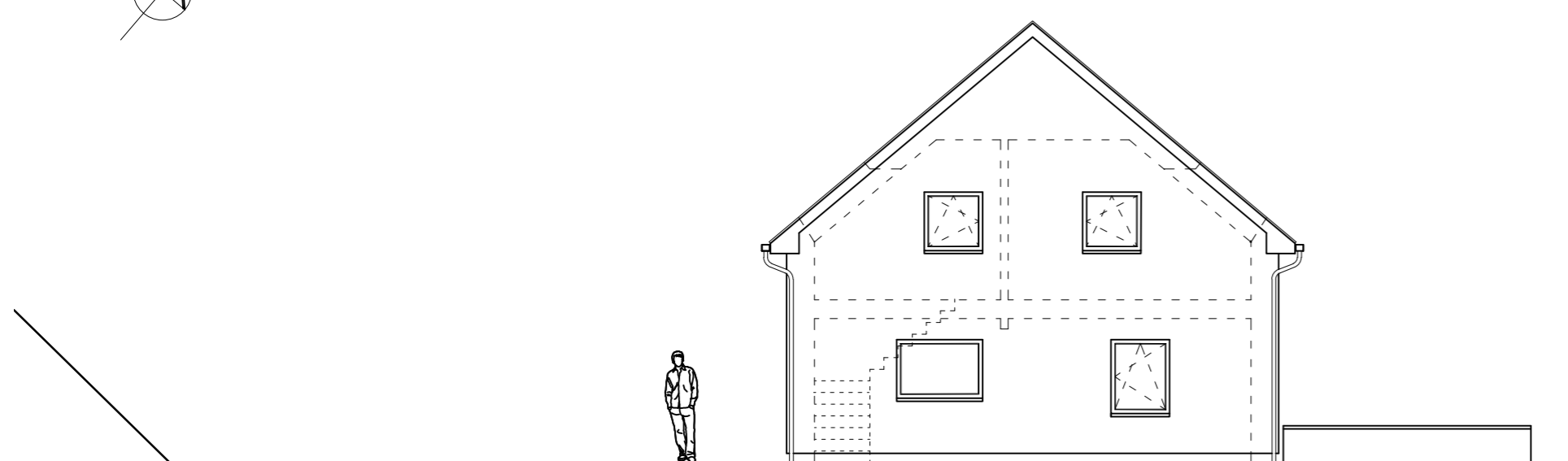
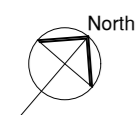

SOUTH-WEST ELEVATION

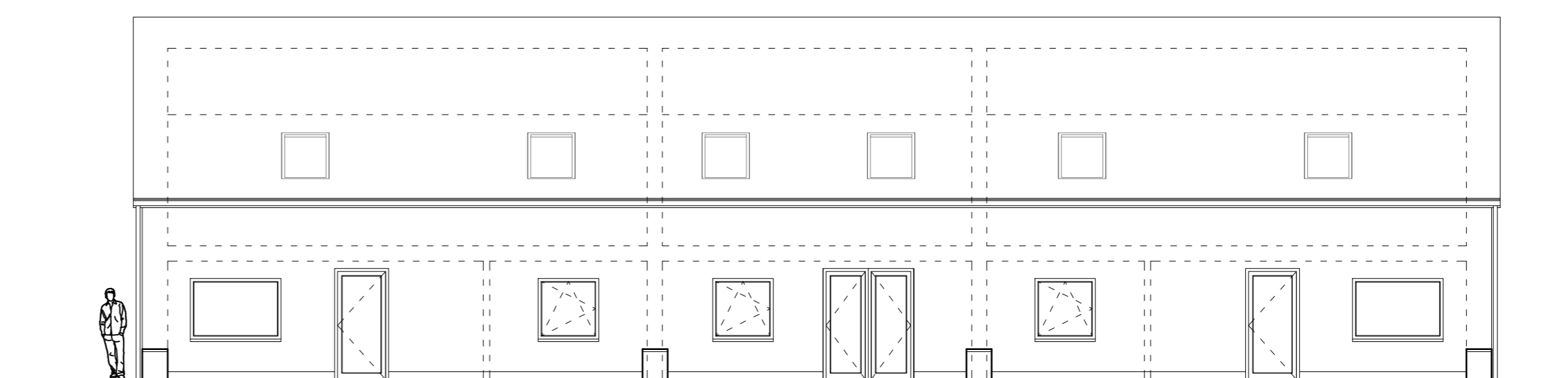

SOUTH-EAST ELEVATION 1:100 @ A1

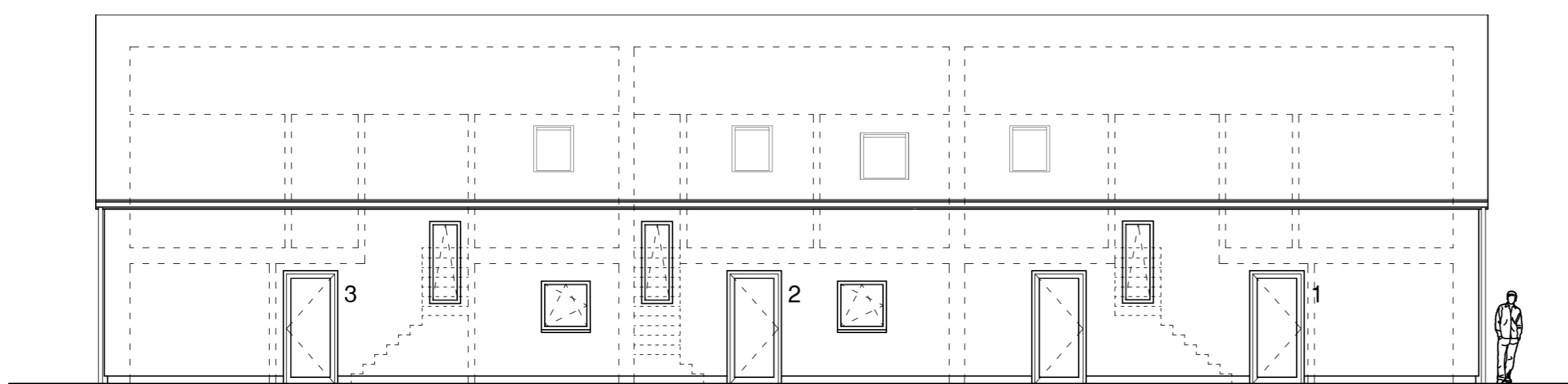

NORTH-WEST ELEVATION

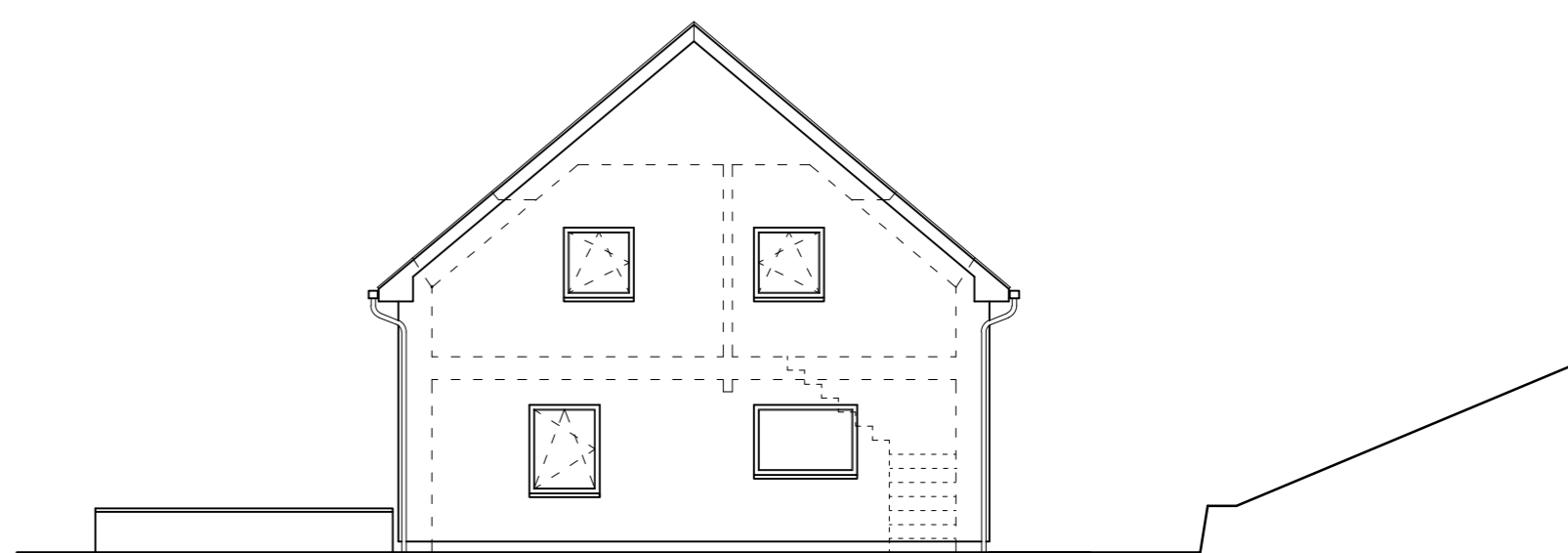

NORTH-EAST ELEVATION

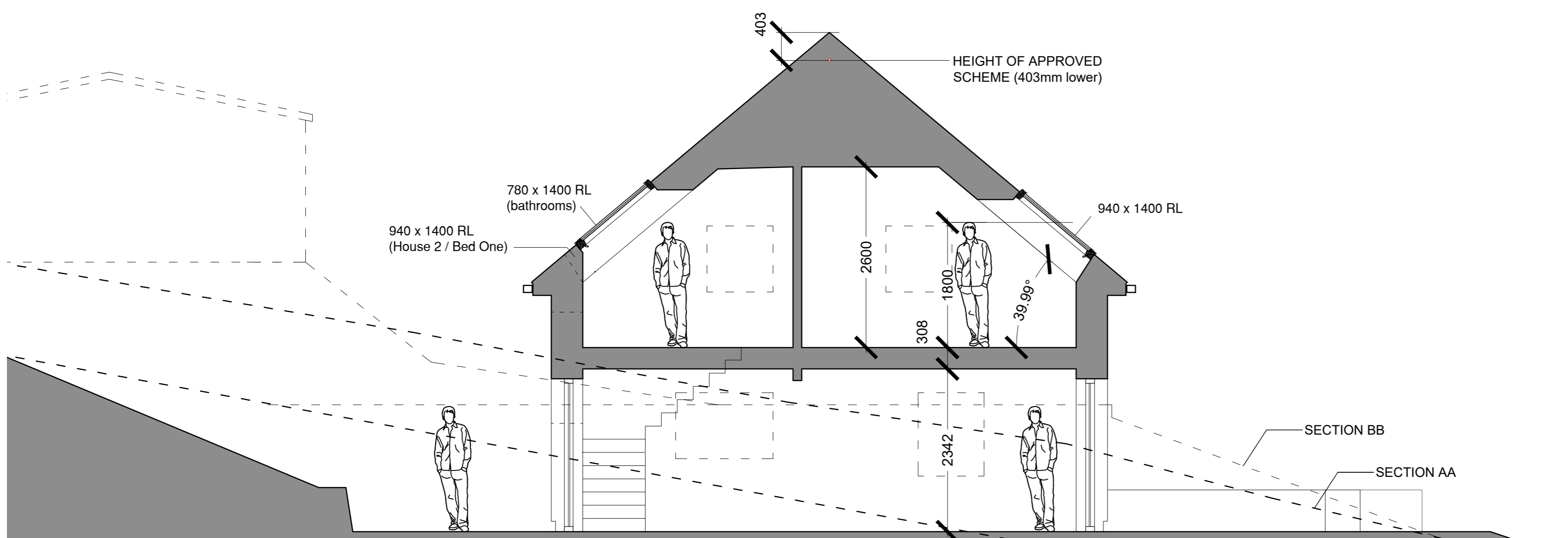

INDICATIVE CROSS SECTION 1:50 @ A1

MINOR AMENDMENTS APPLICATION
 (MINOR ALTERATIONS TO RIDGE HEIGHT, FENESTRATION AND INTERNAL LAYOUTS)

HAWDON RUSSELL ARCHITECTS

Royal Institute of British Architects
 RIBA Chartered Practice
 Established 1988

01422 834291
 info@hrra86.com
 52 Wharf Street, Sowerby Bridge, HX9 2AE

Proposed sustainable development:
Land at Mount Pleasant,
 adjacent Plains Lane, Marsden, Huddersfield HD7 6AW

Scale: 1:50 & 1:100 at A1
 Date: October 2025
 Drawn: MJM

Drawing Number:
37/2405/10

Revision:
 PROPOSED FLOOR PLANS / ELEVATIONS / INDICATIVE SECTION

This drawing, together with the design it illustrates, is copyright, and may not be reproduced in any form, without the written consent of the Architect. DO NOT SCALE OFF THIS DRAWING EXCEPT FOR PRICING PURPOSES OR FOR DETERMINATION OF BASIC LAYOUT. ONLY FIGURED DIMENSIONS TO BE USED; ALL DIMENSIONS TO BE CHECKED ON SITE.