

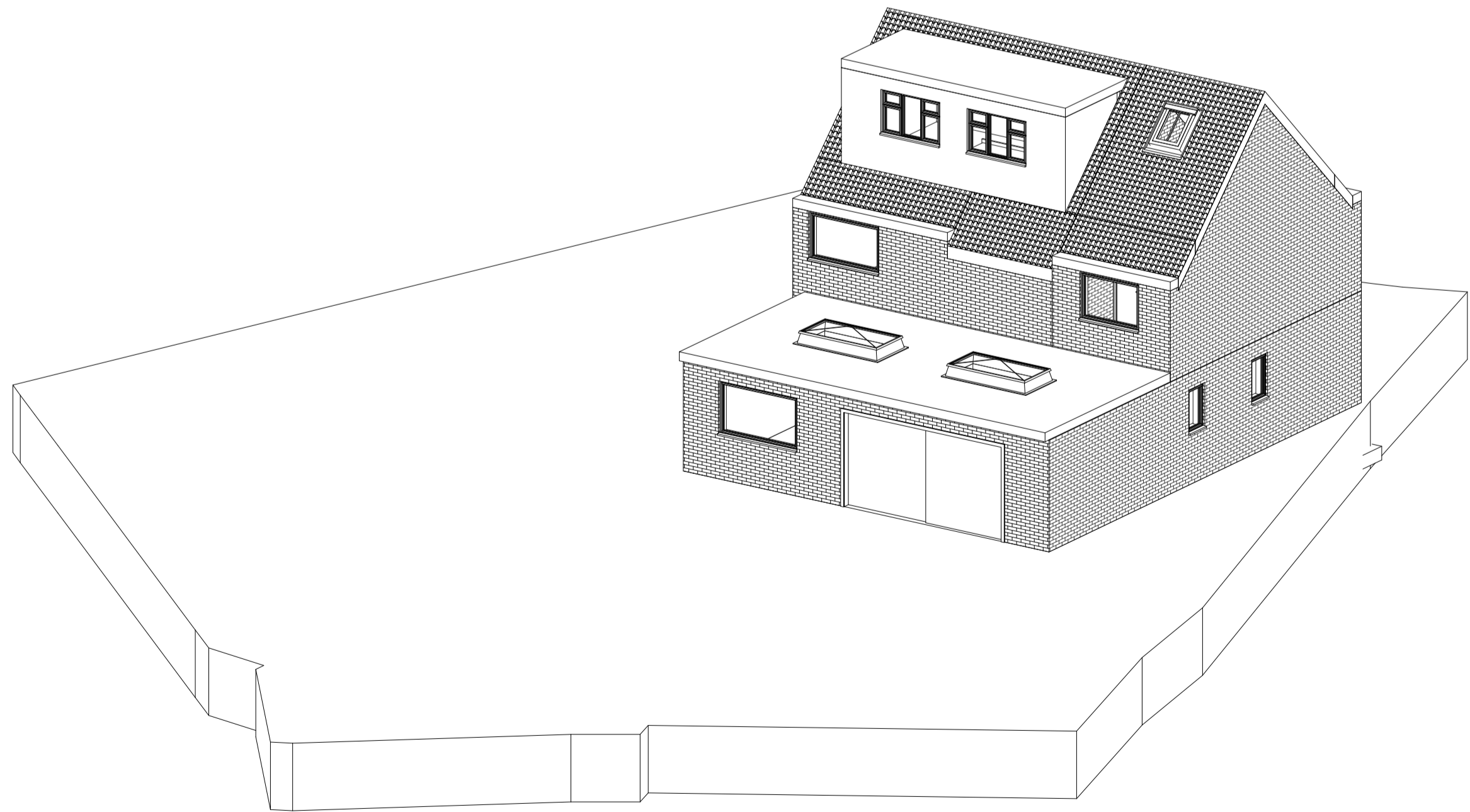

Proposed Kitchen 3D

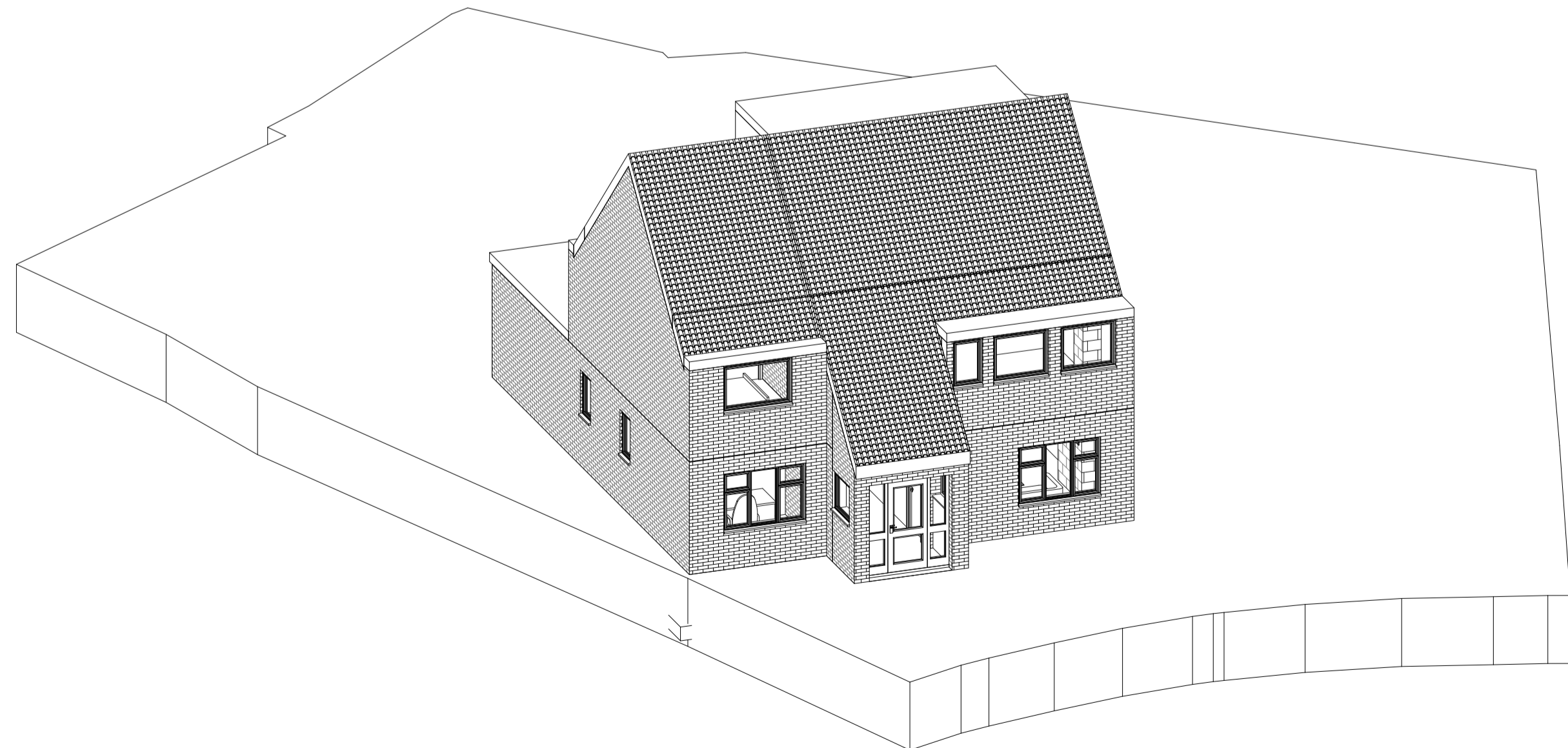

Proposed 3D Rear



Proposed 3D Front

Note:
All Dimensions Are Approximate
And TBC On Site By Contractor



Project Name
28 Ings Way, Lepton, Huddersfield, HD8 0DT

Drawing Title:
Proposed 3D's

Drawing Number: TR-A25-1101-005
Scale: @A1

Date: 01/12/25
Revision: Approver

Drawn By: AM
Checked by: JA

Reason For Issue:
Planning