

Proposed Plan

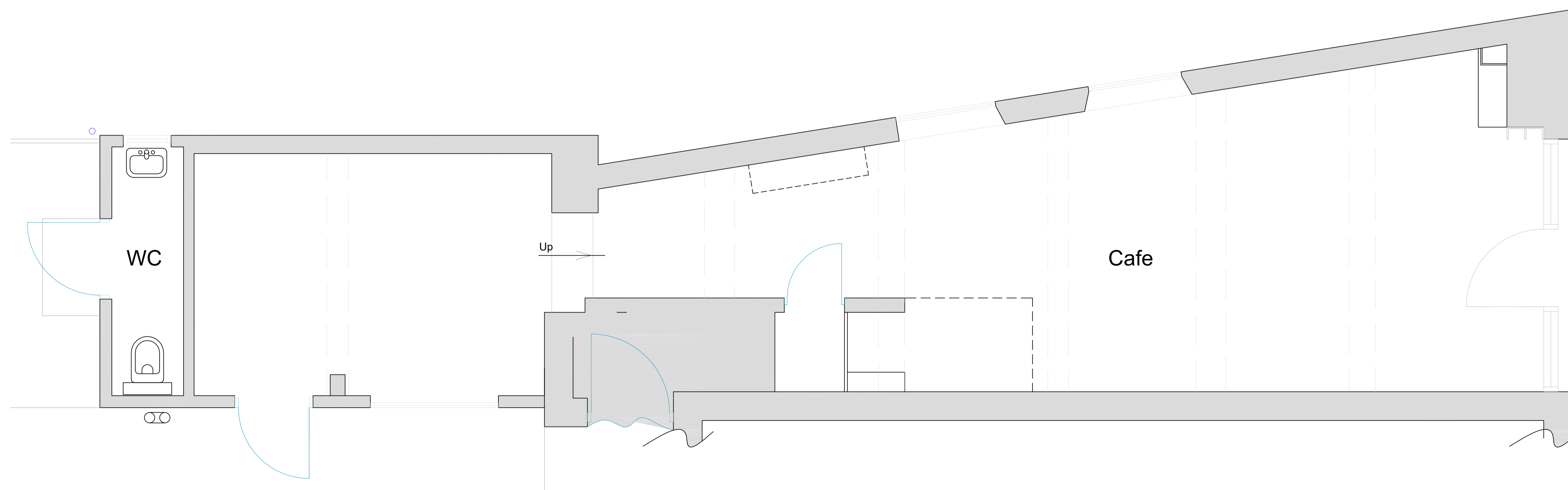

Existing Plan

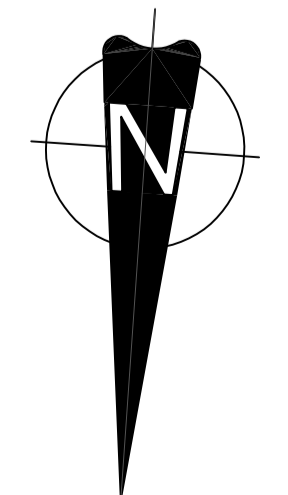

Existing & Proposed Plans Change of Use of Cafe to Dwelling



- Existing Walls
- Proposed Partitions
- Proposed Glazed & Acoustic Enhanced Partitions

Client Mr M Morrell	
Project Change of Use from Cafe to dwelling 42 Market Street, Milnsbridge, Huddersfield	
Drawing Existing & Proposed Plans	
Number 4453-03-02	Date 10/2025
Scale @ A1 As Marked	

HEPPENSTALLS
Chartered Architects
Architecture
Surveying
Planning
Project Management
Allisons Buildings, 135 Armitage Road Milnsbridge,
Huddersfield, HD3 4JY tel 01484 658411
projects@heppenstalls.net www.heppenstalls.net

Existing & Proposed Plans
Planning