

north elevation - street scene
scale 1:100

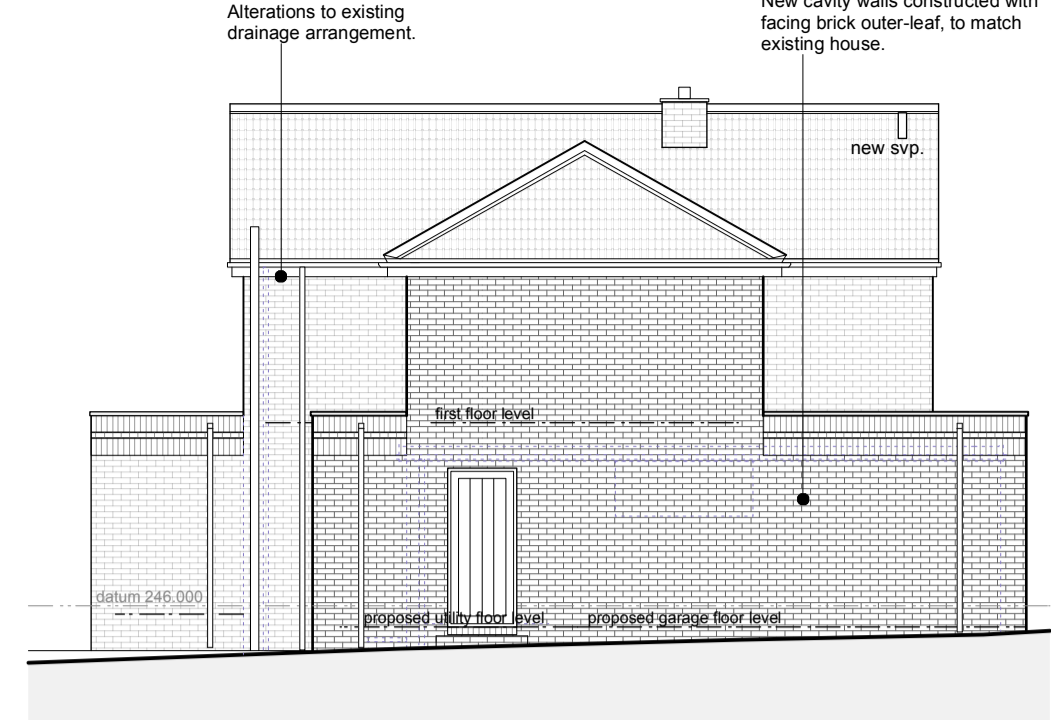

east elevation - side
scale 1:100

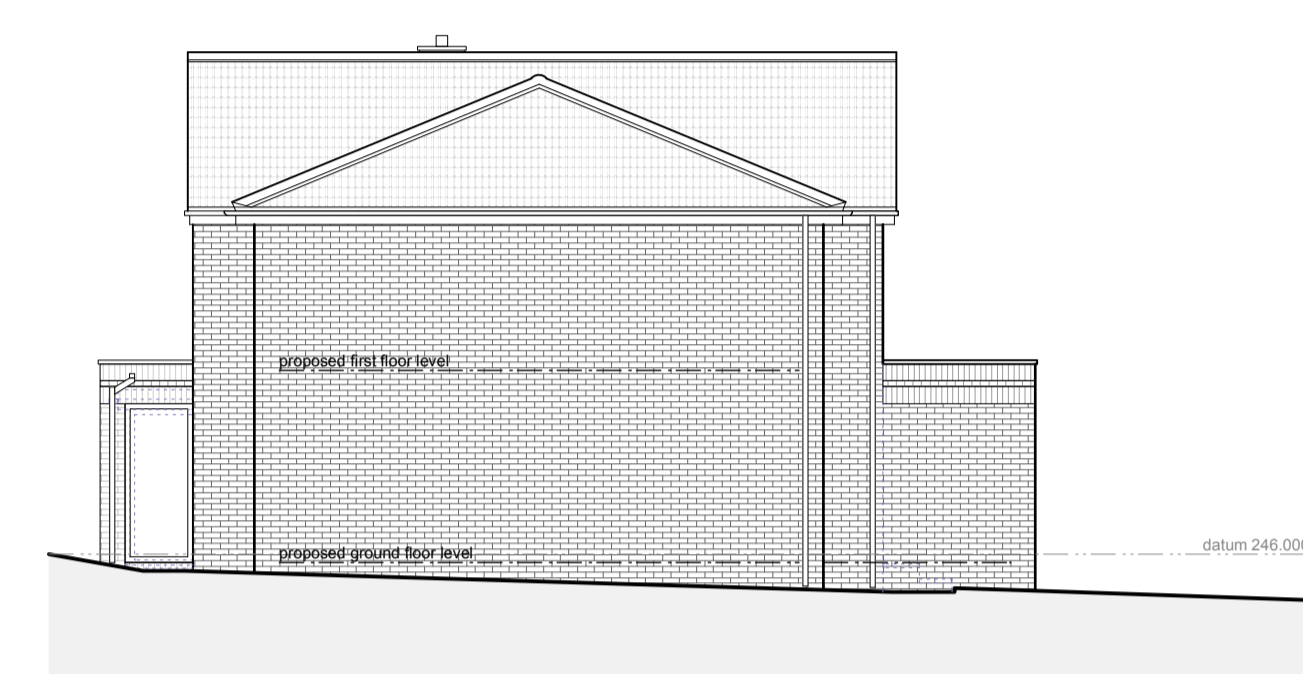

west elevation - side
scale 1:100

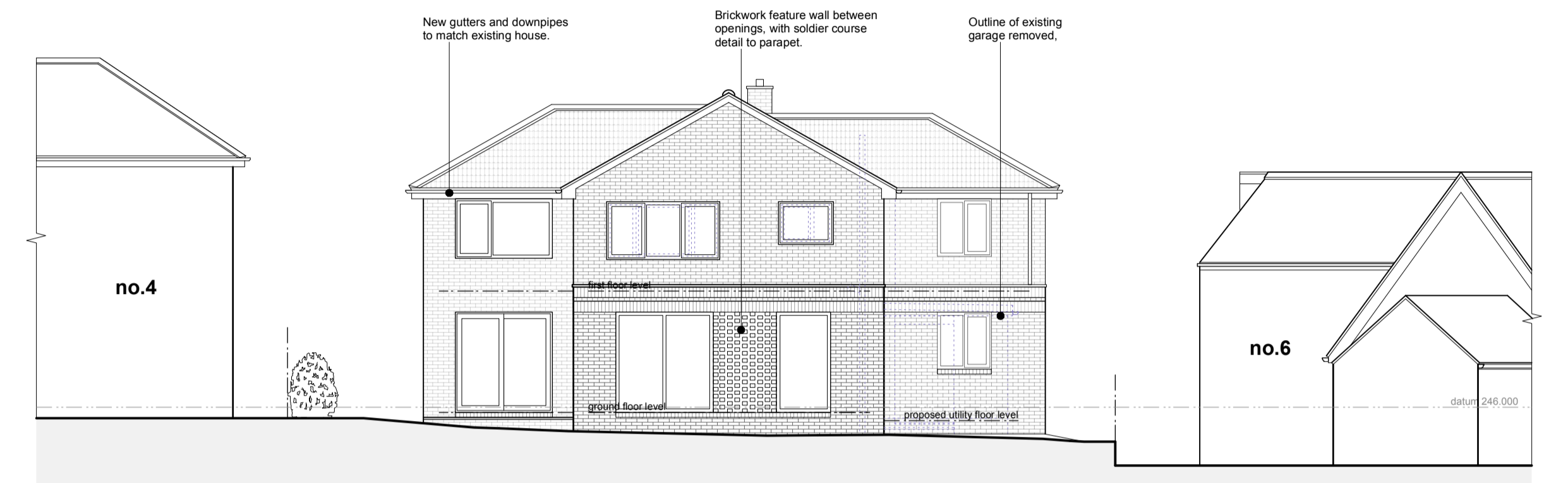

south elevation - rear
scale 1:100

first floor plan
scale 1:50

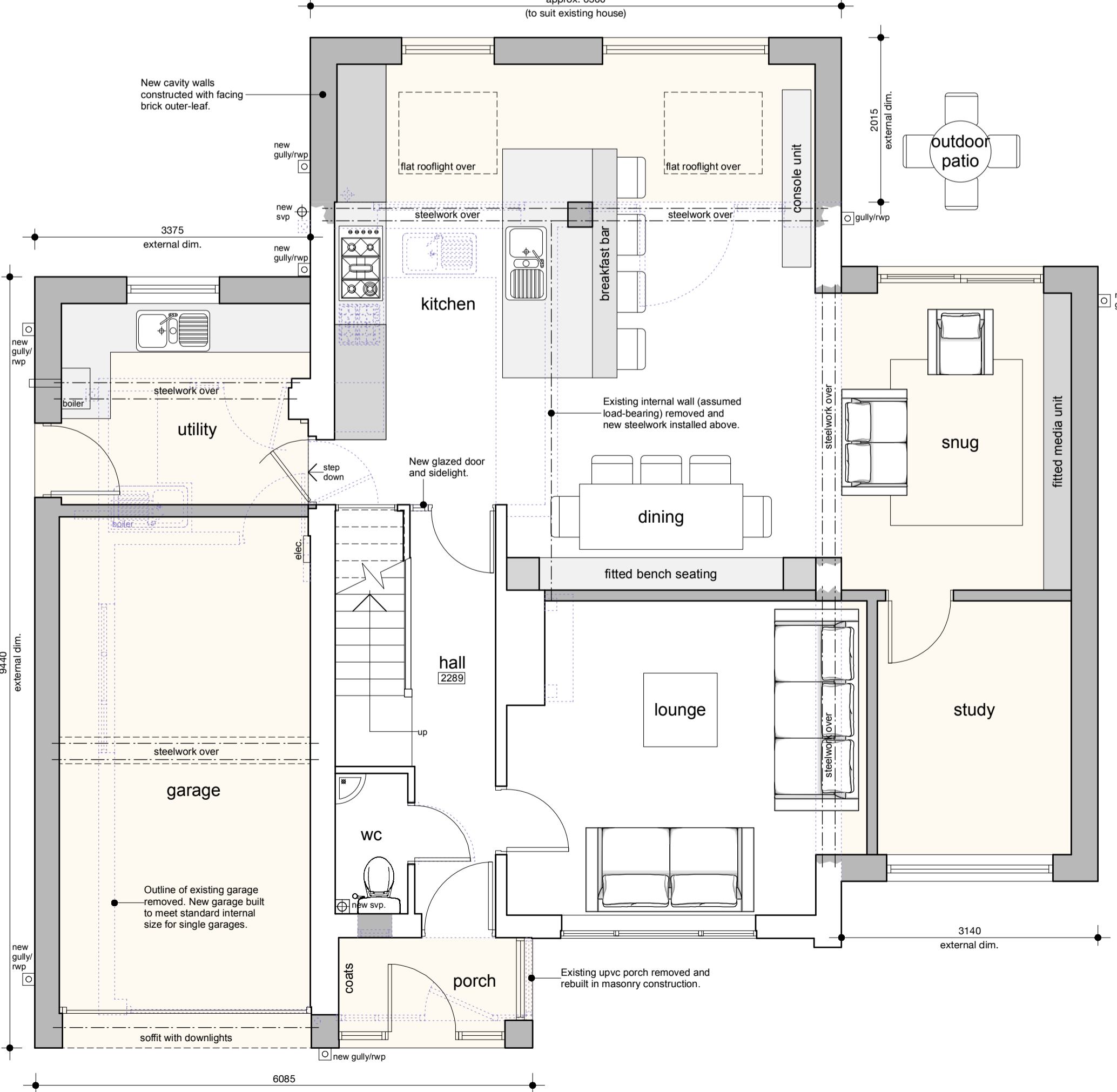

ground floor plan
scale 1:50

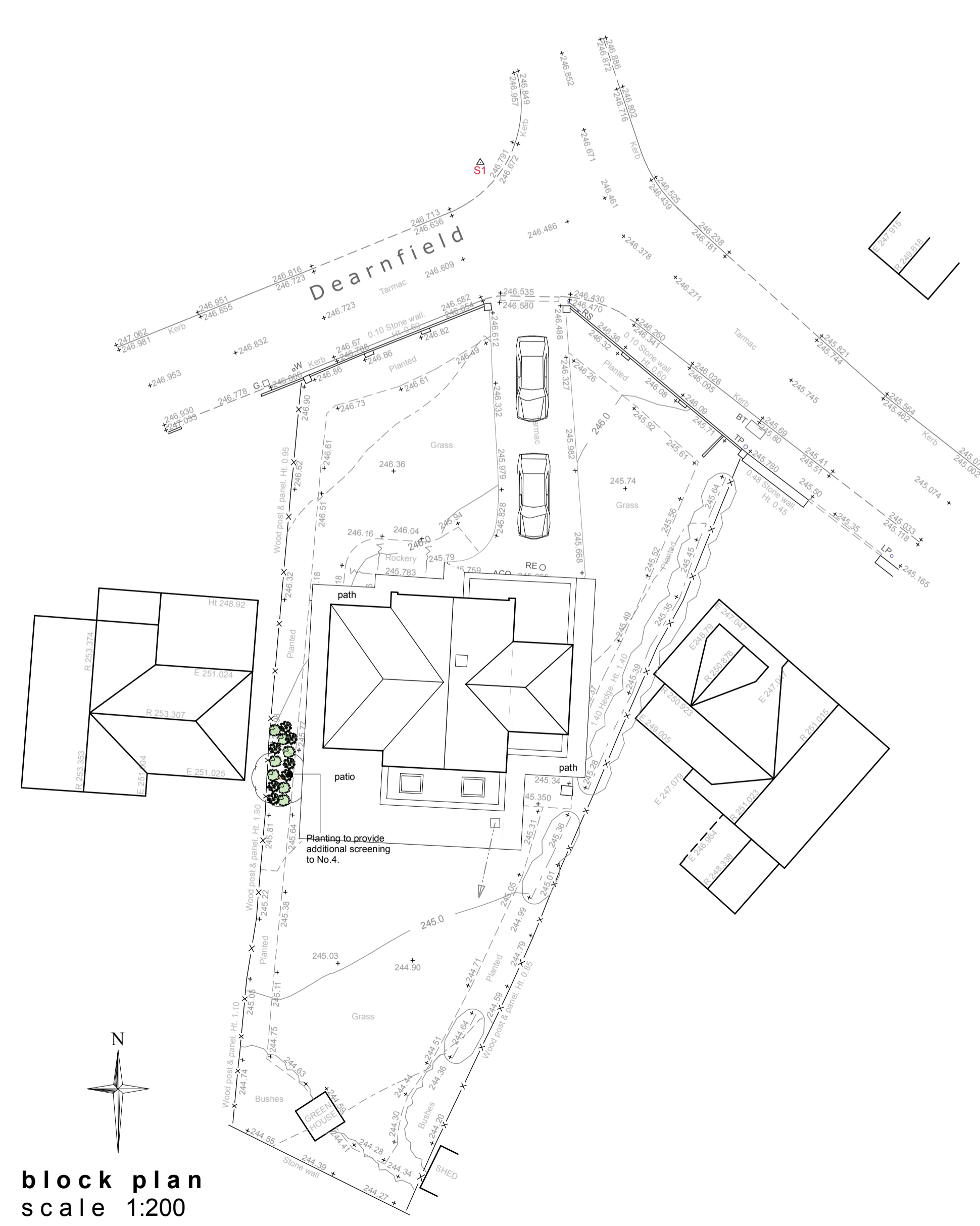
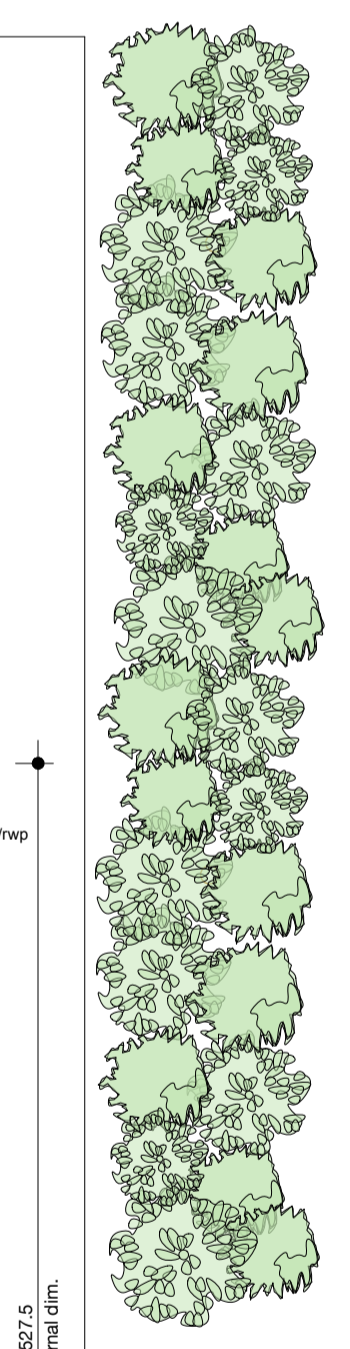

block plan
scale 1:200

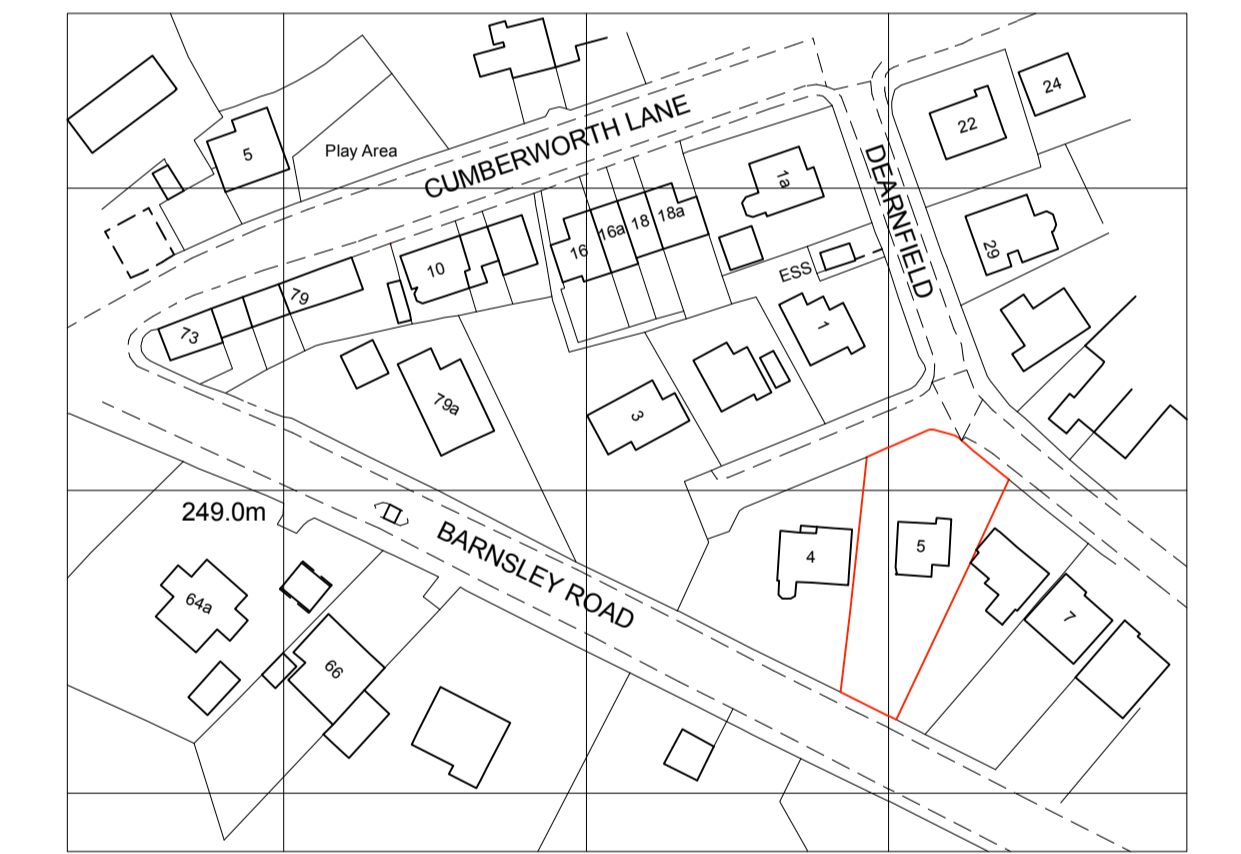

location plan
scale 1:1250

This drawing has been prepared specifically for the purpose of obtaining Planning Permission and/or Building Regulation Approval. Its suitability for other purposes, without supplementary details and specifications cannot be guaranteed. The Permissions and/or Approvals are beyond the Architects control, and no guarantee that such will be granted is given or to be inferred by reason of the preparation of this drawing. Only figured dimensions are to be used. All dimensions to be checked on site. This drawing together with the design is the property and copyright of the Architect and must not be reproduced without prior written permission.

P02	Drawing updated following client meeting 22.10.25	28.10.25	JS	NG
P01	Drawing originated	03.10.25	JS	NG
rev.	description	date	drawn	approved



project Proposed extension(s) and alterations
at
5 Dearnfield, Upper Cumberworth,
Huddersfield, HD8 8NX
for
Mr & Mrs Facey

title General arrangement as proposed
number 25073D-03-P02
scale 1:50, 1:100, 1:200
size A1