

Notes

Do not scale from drawing, use figured dimensions only.
 All dimensions must be checked and verified on site prior to commencement of work and Architect to be notified of any discrepancies.
 This drawing is intended to permit overall scheme proposals only and cannot be used for construction purposes without further information.

Rev	Description	Drawn	Date
•	Drawing created.	EB	17.11.25
A	South elevation updated following client feedback.	EB	19.11.25
B	South elevation updated following client feedback.	EB	24.11.25

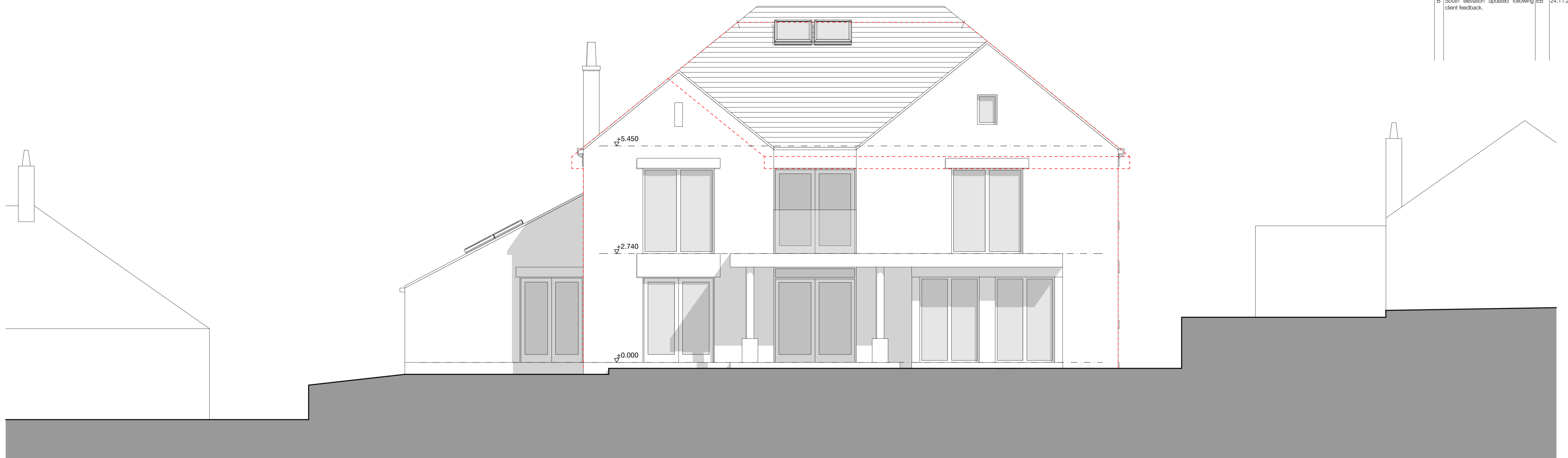

Proposed South Elevation - 1:50



Proposed North Elevation - 1:50

Key:

--- = Existing House

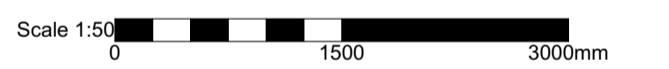

Client
 Idris Mitha Patel

Site Address
 68 Oxford Road, Dewsbury,
 WF13 4EH

Project Description
 Internal Alteration and Extension

Status
 Planning

Date November 2025 **Drawn** EB **Checked** •

Drawing Proposed North & South Elevation **Scale @ A1** 1:50

Drawing No. 3665 (0-) 07 **Revision** B

ONE17
 DESIGN
 THE DYEHOUSE, ARMITAGE BRIDGE
 HUDDERSFIELD, WEST YORKS HD4 7PD
 T 01484 448000 E SOLUTIONS@ONE17DESIGN.COM
 ONE17DESIGN.COM