

Proposed South Elevation - 1:100



Proposed East Elevation - 1:100



Proposed North Elevation - 1:100

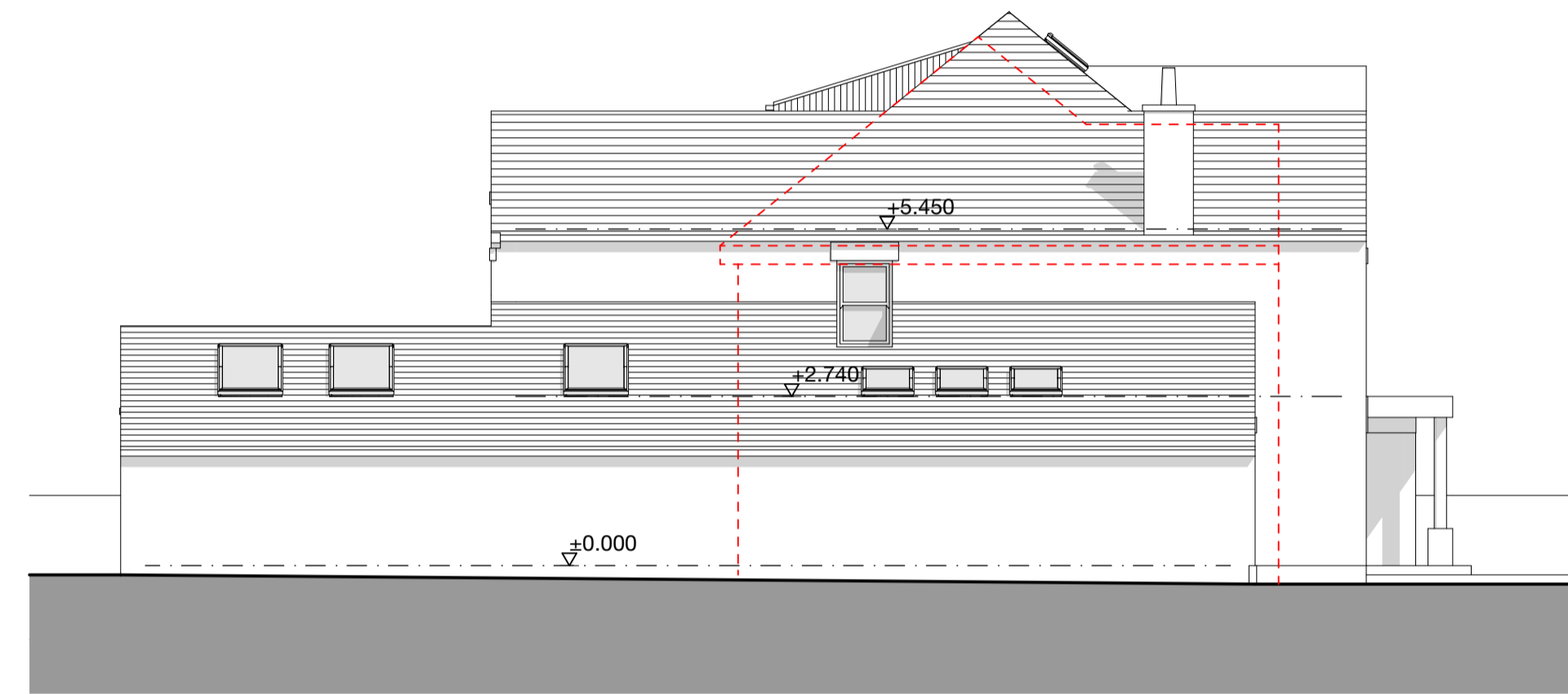

Proposed West Elevation - 1:100

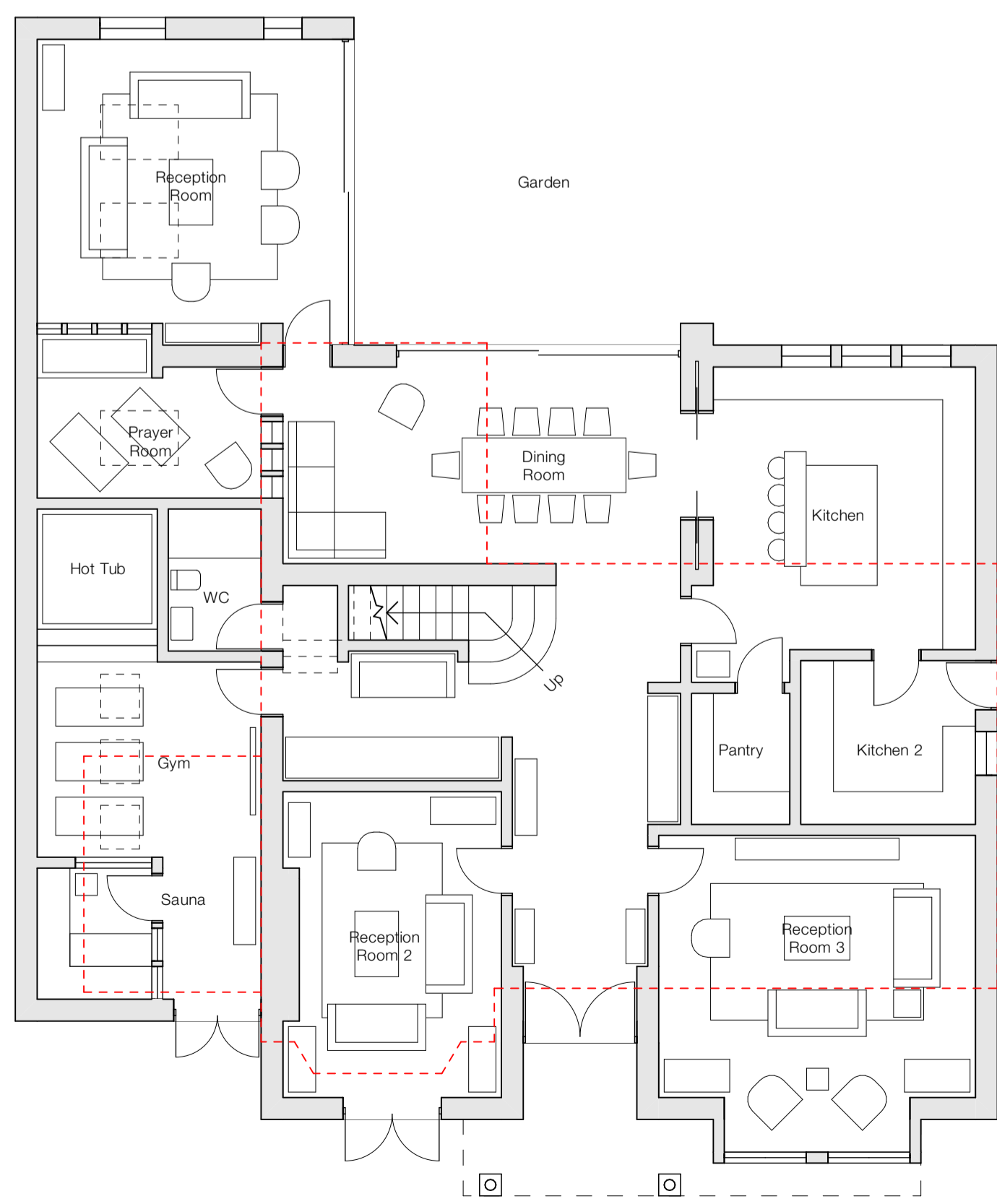

Proposed Ground Floor Plan - 1:100

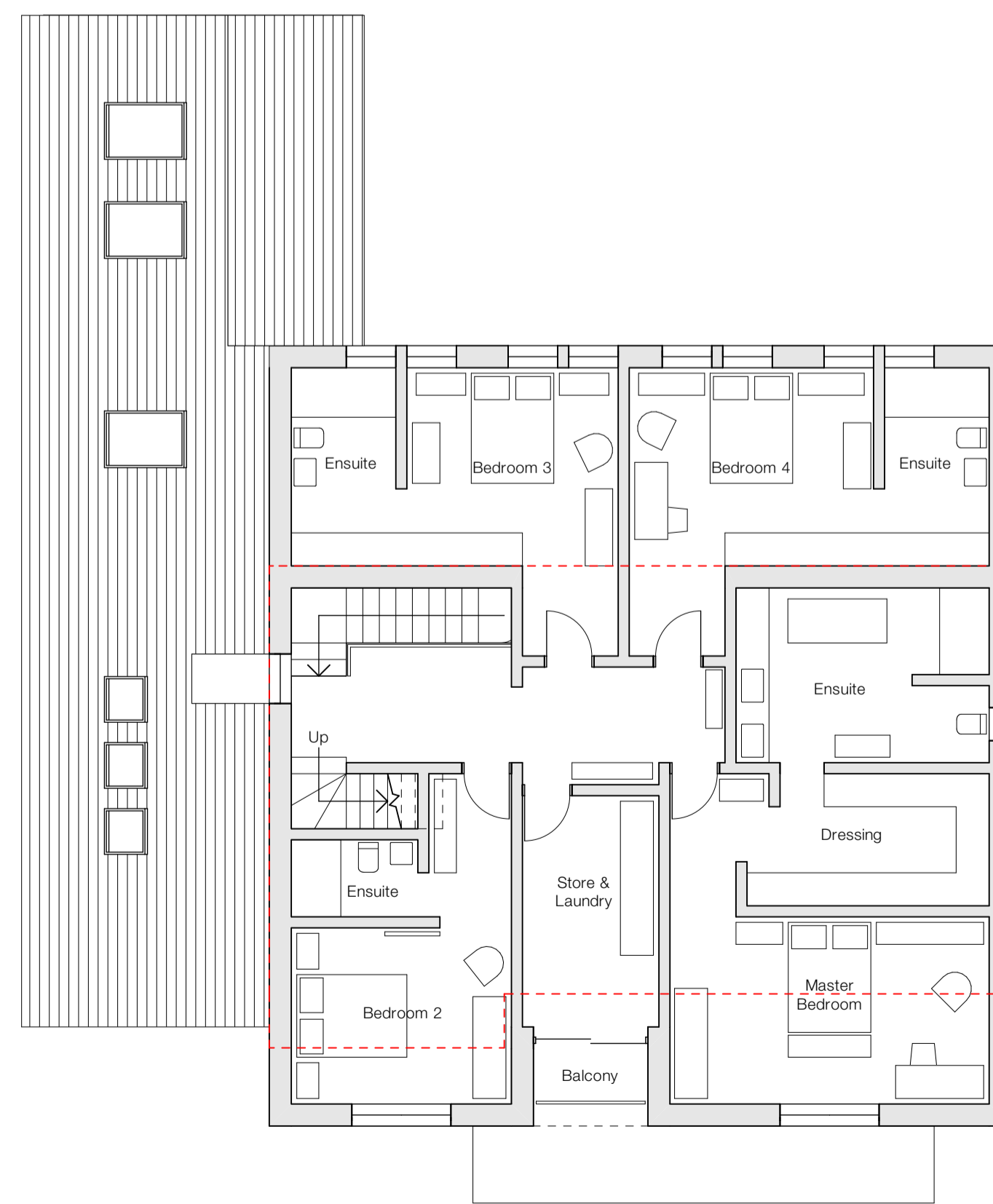

Proposed First Floor Plan - 1:100

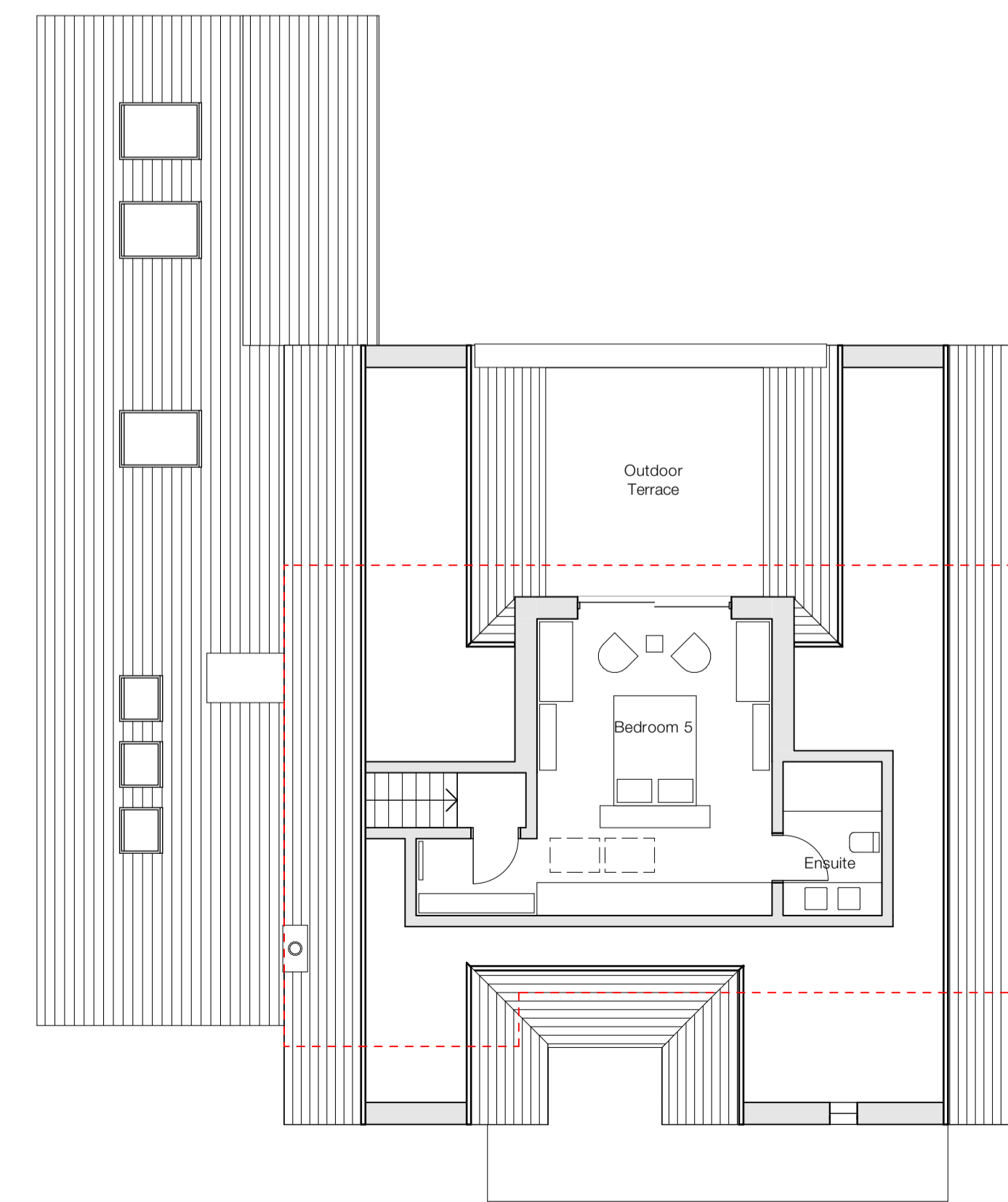

Proposed Second Floor Plan - 1:100

Notes

Do not scale from drawing, use figured dimensions only.
 All dimensions must be checked and verified on site prior to commencement of work and Architect to be notified of any discrepancies.
 This drawing is intended to permit overall scheme proposals only and cannot be used for construction purposes without further information.

Rev	Description	Drawn	Date
•	Drawing created.	EB	17.11.25
A	South Elevation amended following client feedback.	EB	19.11.25
B	South Elevation amended following client feedback.	EB	24.11.25

Key:

--- = Existing House

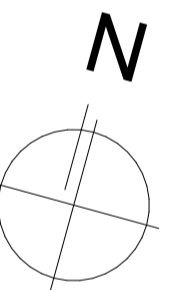

Scale 1:100
 0 3000 6000mm

Client Idris Mitha Patel		
Site Address 68 Oxford Road, Dewsbury, WF13 4EH		
Project Description Internal Alteration and Extension		
Status Planning		
Date November 2025	Drawn EB	Checked JE
Drawing Proposed Plans & Elevations	Scale # A1	Scale 1:100
Drawing No. 3665 (0-) 02	Revision B	

ONE17
 DESIGN
 THE DYEHOUSE, ARMITAGE BRIDGE
 HUDDERSFIELD, WEST YORKS HD4 7PD
 T 01484 448000 E SOLUTIONS@ONE17DESIGN.COM
 ONE17DESIGN.COM