FRONT ELEVATION
1:50

REAR ELEVATION
1:50

SIDE ELEVATION
1:50

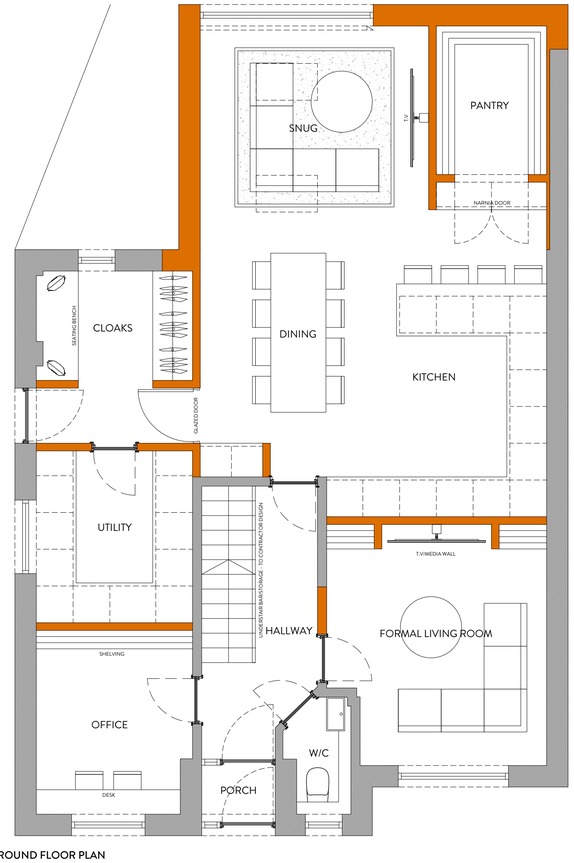


GROUND FLOOR PLAN
1:50

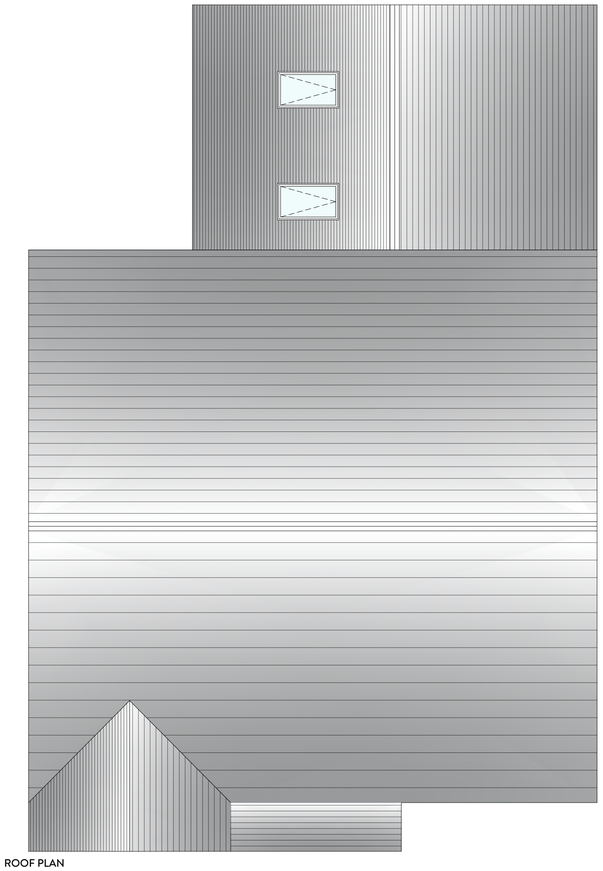

ROOF PLAN
1:50

2021 NORTHERN DESIGN AWARDS FINALIST

2022 Best of Houzz Service

BUILD 2021 Home Builder Awards

BUILD Architecture Awards 2019

| REVISION | DESCRIPTION | DATE |
|---|---|---|
| - | - | - |
| - | - | - |
| - | - | - |
| - | - | - |
| - | - | - |
| - | - | - |
| - | - | - |
| - | - | - |
| - | - | - |
| - | - | - |
| - | - | - |

NOTES

STATUS: PLANNING DRAWING

ORANGE DESIGN STUDIO.
ARCHITECTURAL PRACTICE

hello@orangedesignstudio.co.uk
59A, Huddersfield Road, Mirfield, WF14 8AA
orangedesignstudio.co.uk
01924 650930

COPYRIGHT © ORANGE DESIGN STUDIO LIMITED

PROJECT TITLE: 2, LANDS BECK WAY, LIVERSEDGE

DRAWING TITLE: PROPOSED GA

| SCALE | DRAWN | CHECKED | PROJECT REFERENCE |
|---|---|---|---|
| 1:50 | EC | JH | ODS_25-1048 |

| PAPER SIZE | DWG NUMBER | DATE | REVISION |
|---|---|---|---|
| A1 | (20)001 | 29/08/25 | / |

CLIENT: RICHARD DAWSON