

EAST ELEVATION

NORTH ELEVATION

Any earth banked against existing building to be removed.

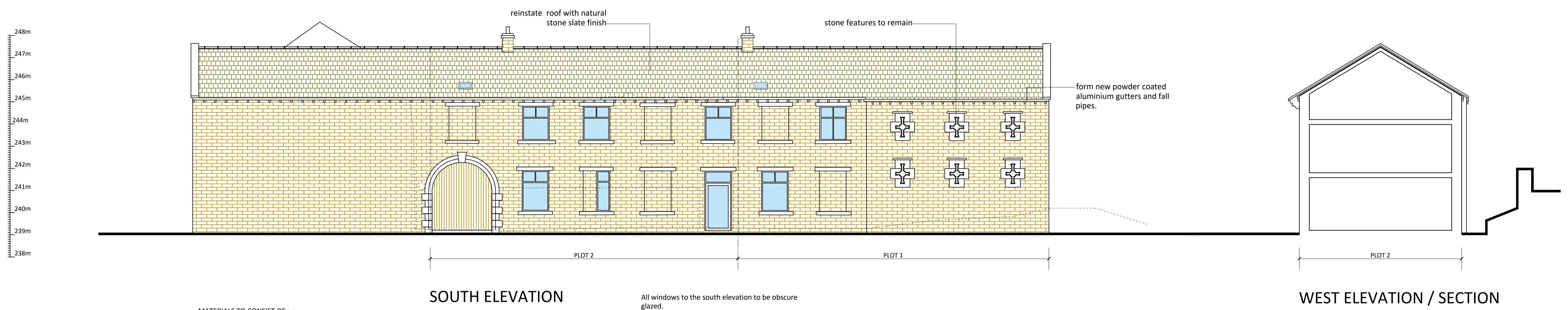

SOUTH ELEVATION

WEST ELEVATION / SECTION

MATERIALS TO CONSIST OF :-
 WALLS
 NATURAL STONE WALLING TO MATCH EXISTING WALLS.
 ROOF
 NATURAL STONE SLATE WITH COPING STONES AND ROOFLIGHTS.
 WINDOWS TO BE POWDER COATED ALUMINIUM/UPVC DOUBLE GLAZED.
 DOORS TO BE COMPOSITE/ALUMINIUM WITH DOUBLE GLAZED PANELS.

All windows to the south elevation to be obscure glazed.
 Walls to be rebuilt where necessary.
 Roof to be reinstated where necessary.