

01 Temporary Market Building Long Section  
1:100 @ A1

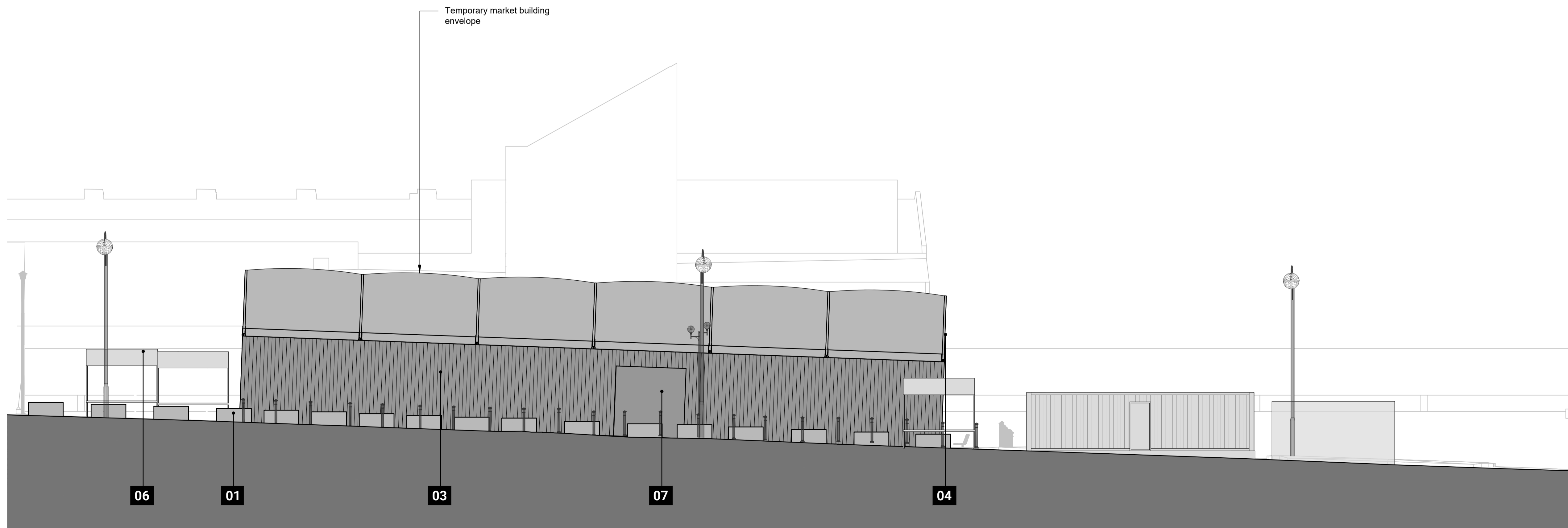

02 Temporary Market Building Long Elevation  
1:100 @ A1

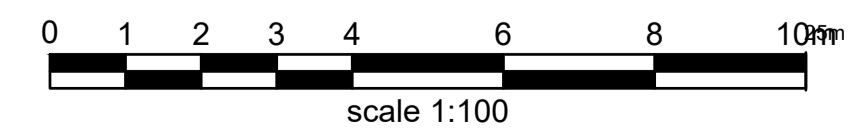

Do not remove this panel from this drawing. Do not scale from this drawing. All dimensions and levels are to be checked on site. All discrepancies, errors and omissions must be reported immediately to Greig and Stephenson Ltd. The contractor is responsible for setting out, checking and confirming all site conditions prior to fabrication and construction. All building and fabrication works are to be carried out in accordance with the Local and National Building Codes, practices and standards.

This drawing is copyright and must not be reproduced without the written consent of Greig and Stephenson Ltd. Greig and Stephenson Ltd. accept no responsibility for any loss or expenses arising from use of this drawing for any purpose other than those agreed in writing by Greig and Stephenson Ltd. This drawing is not to be used by any third party without the written consent of Greig and Stephenson Ltd.

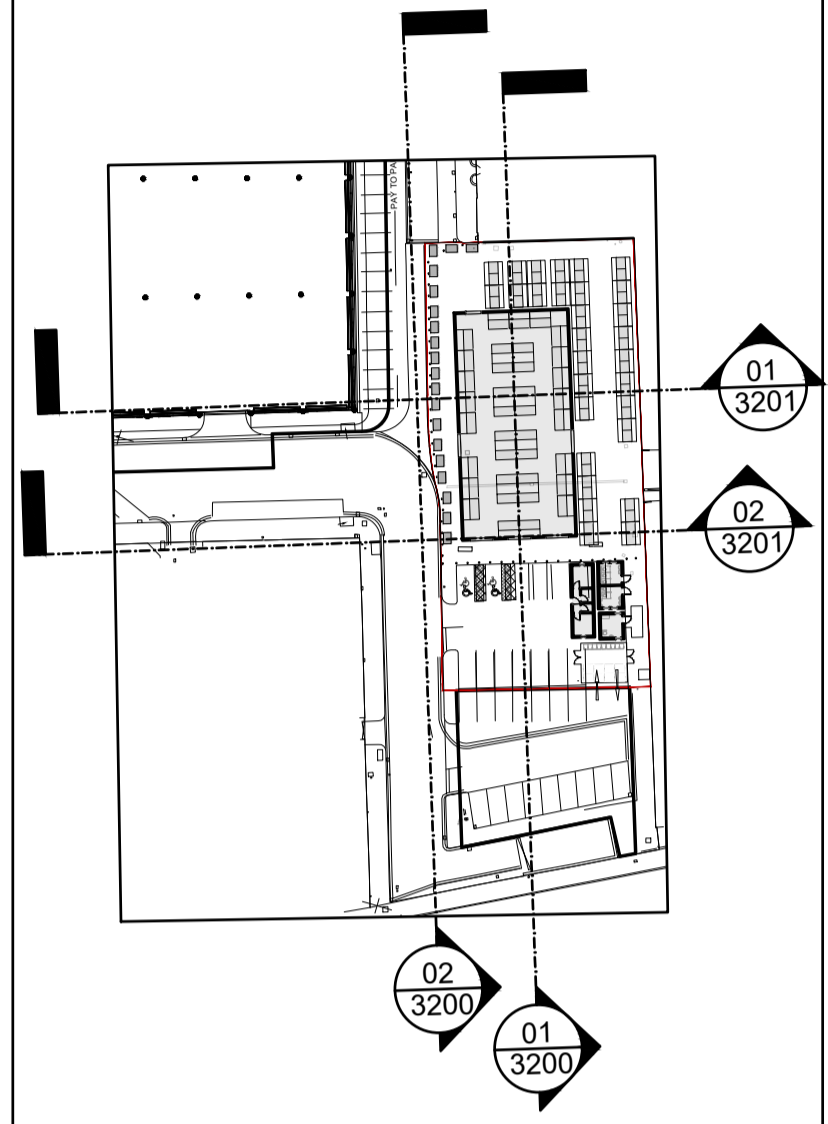

- 01 Free Standing Concrete HVM Blocks
- 02 Structural Concrete Ballast Block
- 03 Corrugated Metal Cladding
- 04 Modular Temporary Building Frame
- 05 Existing Indoor Market Stall
- 06 Existing Outdoor Market Stall
- 07 Roller Shutter Opening
- 08 Lightweight air-filled PVC roof

P02 Revision Note:  
Layouts updated following client approval

REVISIONS	DATE	COMMENT	DRW	CHK
P02	17/11/25	Issued for Review and Comments	FP	NM
P01	12/11/25	Issued for Review and Comments	FP	NM

**Greig & Stephenson Architects**

Studio SW.201, Screenworks  
22 Highbury Grove  
London, N5 2ER  
tel. 020 7403 5511  
fax. 020 7403 5544  
email. info@gands.co.uk

CLIENT KIRKLEES COUNCIL  
PROJECT Huddersfield Open Market  
STATUS S3 - FOR REVIEW AND COMMENTS

DRAWING Temporary Market Building Proposed Elevations & Sections

SCALE	DRAWN	CHECKED	DATE
1:100 @ A1	FP	NM	17/11/2025
DRAWING NUMBER	REVISION		
HMH-GSA-TM-XX-D-A-3200	P02		