

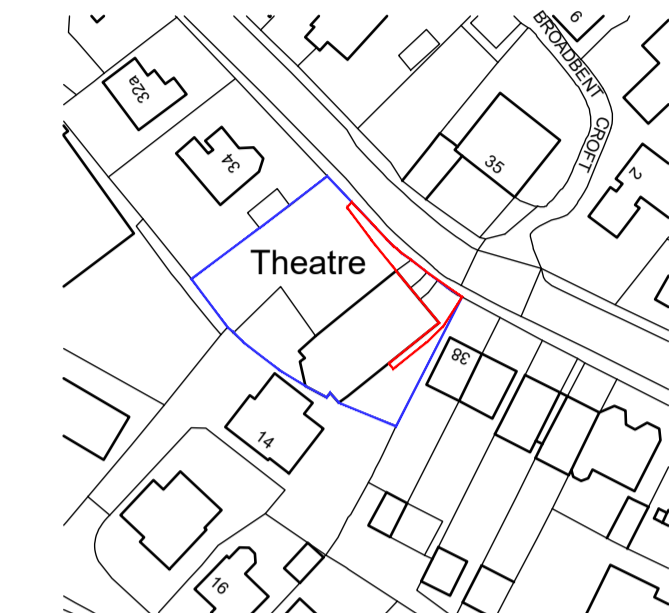

NORTH EAST ELEVATION

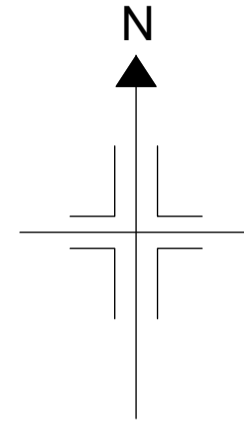

LOCATION PLAN 1:1250



NORTH WEST ELEVATION

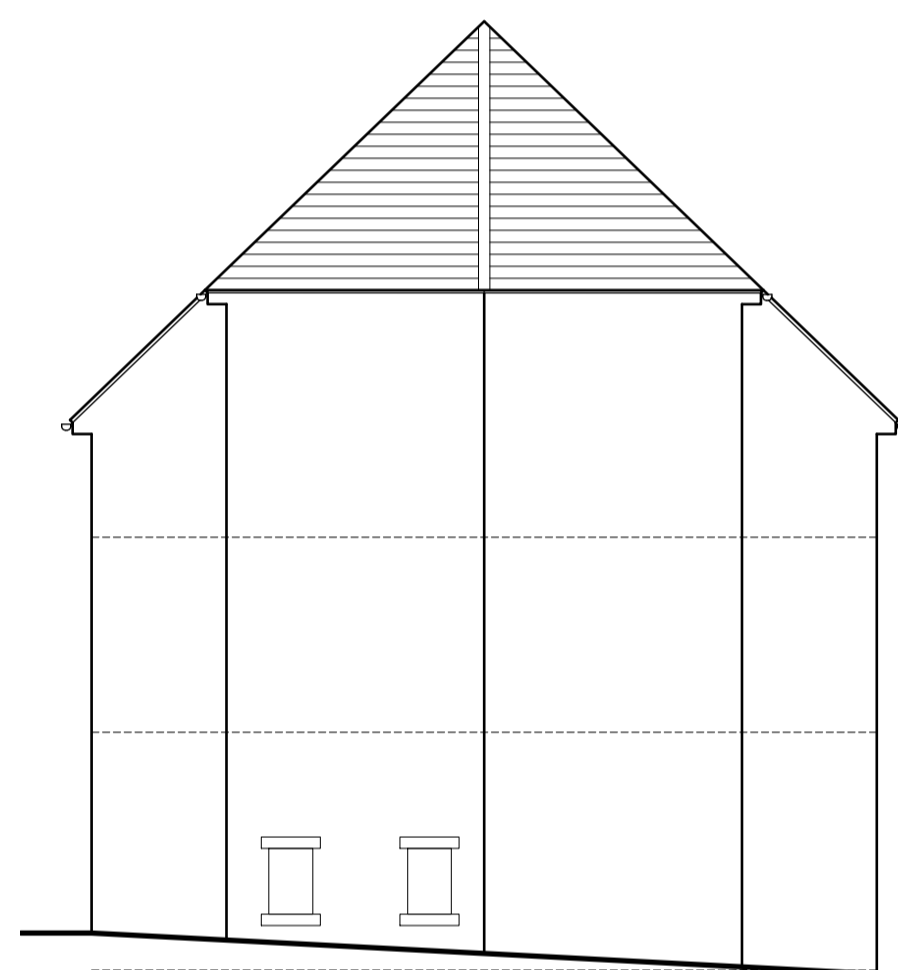

SOUTH WEST ELEVATION



SOUTH EAST ELEVATION

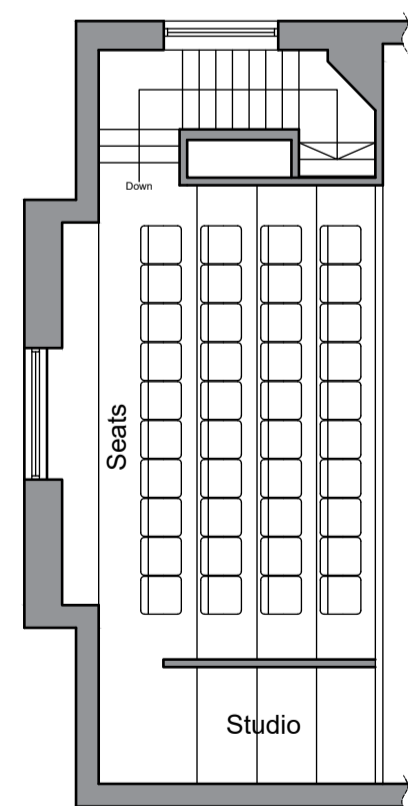

FIRST FLOOR PLAN

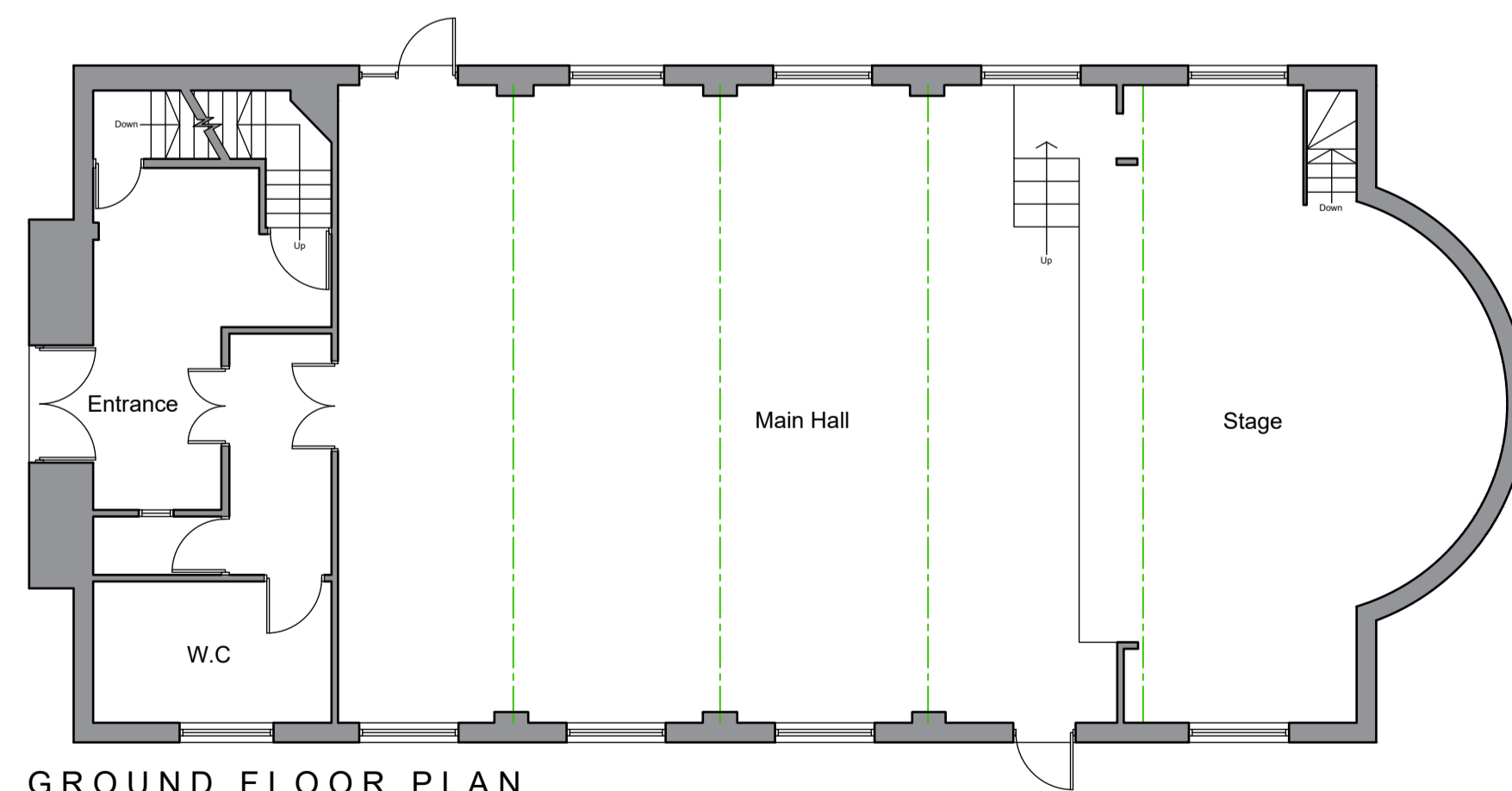

GROUND FLOOR PLAN

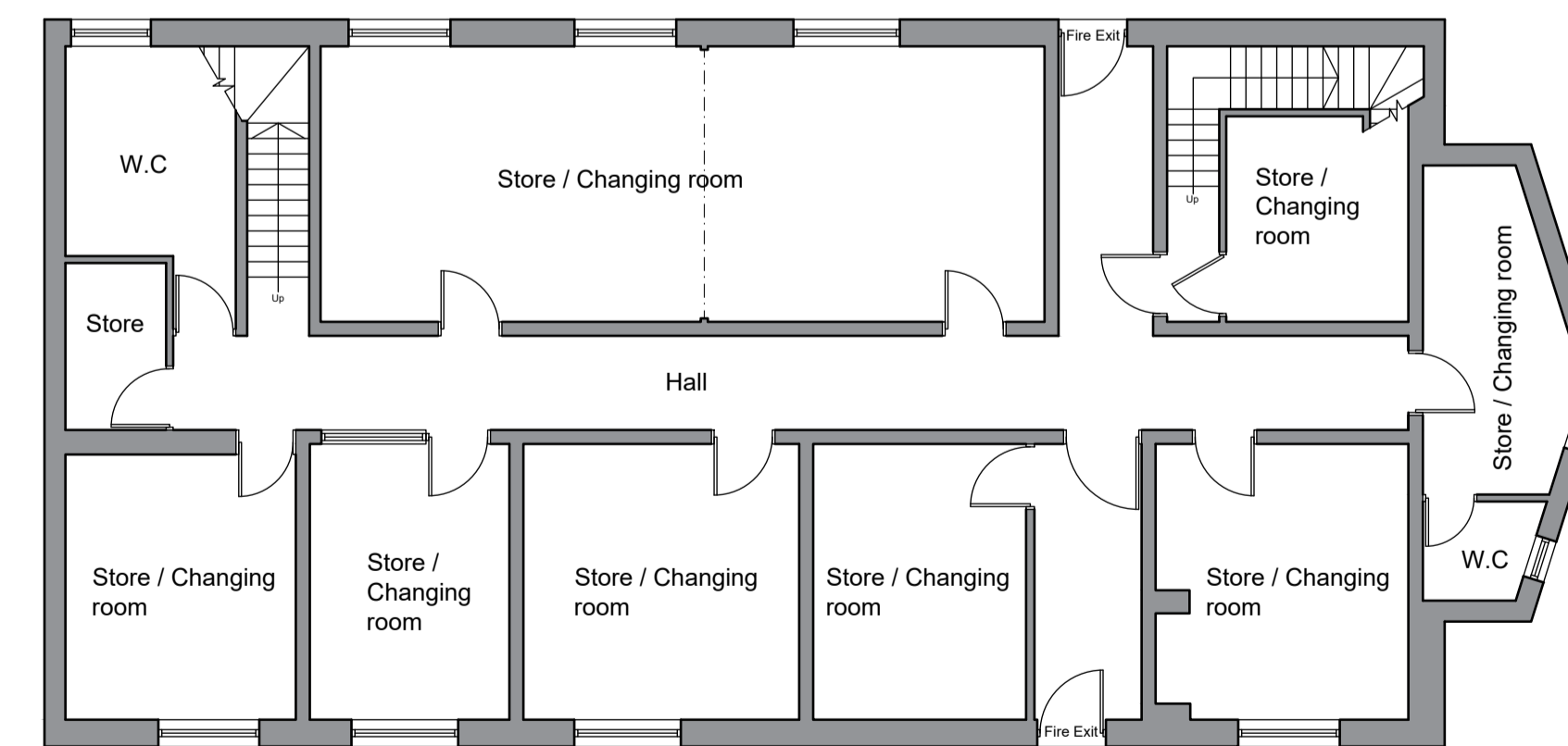

LOWER GROUND FLOOR PLAN

NOTES

This drawing has been prepared specifically for the purpose of obtaining Planning and or Building Regulations Approval. Its suitability for other purposes without additional supplementary details and specifications cannot be guaranteed.

All dimensions are to be checked on site, any discrepancies are to be reported to the designer before work commences. Use only figured dimensions.

All structural components shown are indicative only. Details / calculations of structural members are to be provided by the Structural Engineer.

This drawing is not to be copied or divulged to a third party without written permission.



Revisions		
R01	Preliminary Issue	20.05.25

Project:
 Alterations
 at Southgate,
 Honley, Holmfirth
 HD9 6NT

for Southgate Theatre

Existing Plans, Elevations & Location Plan

Purpose of issue: PLANNING

Drawn	CJA
Date	May 2025
Scales	1:100 @ A1
Drawing No.	2546 - 0101 - R01

