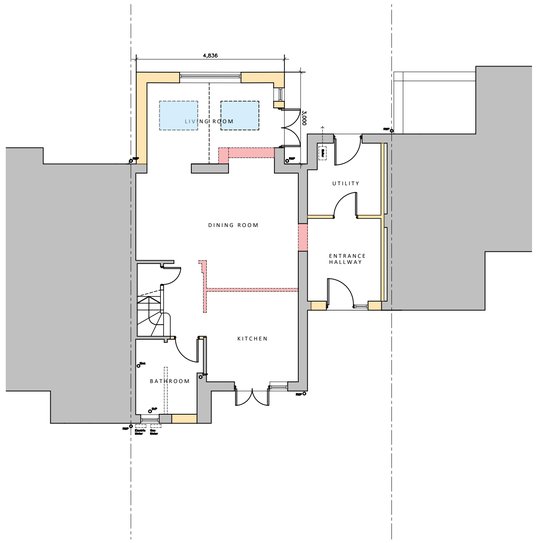

PROPOSED GROUND FLOOR PLAN

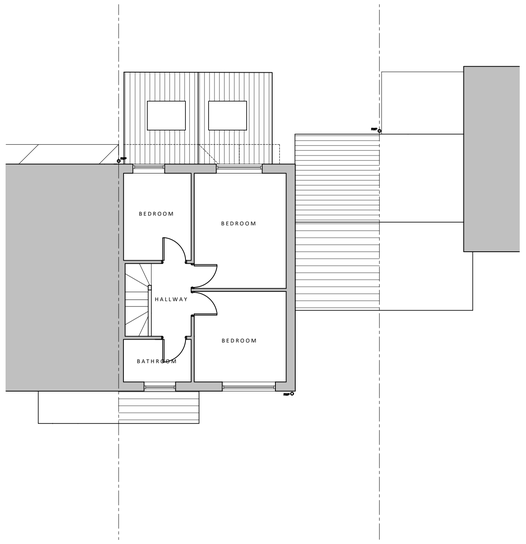

PROPOSED FIRST FLOOR PLAN

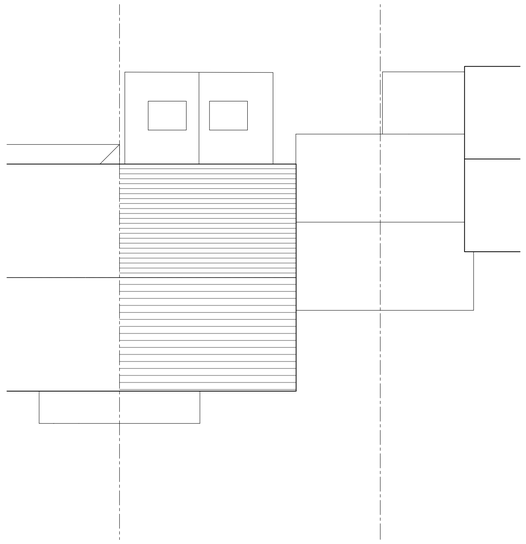

PROPOSED ROOF PLAN

PROPOSED FRONT ELEVATION

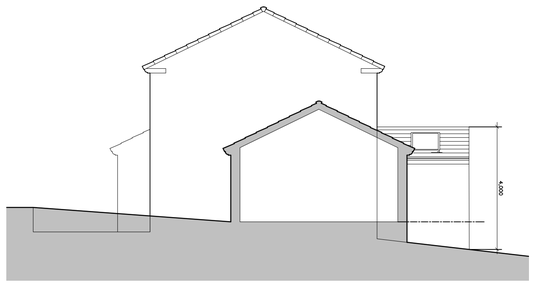

PROPOSED SIDE ELEVATION

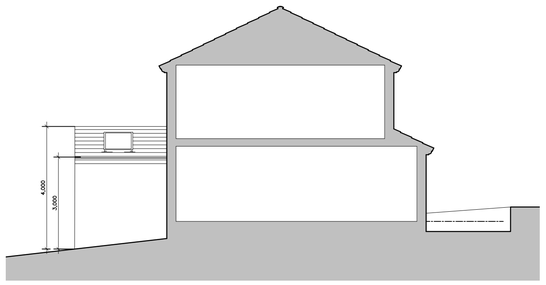

PROPOSED SIDE ELEVATION

PROPOSED REAR ELEVATION

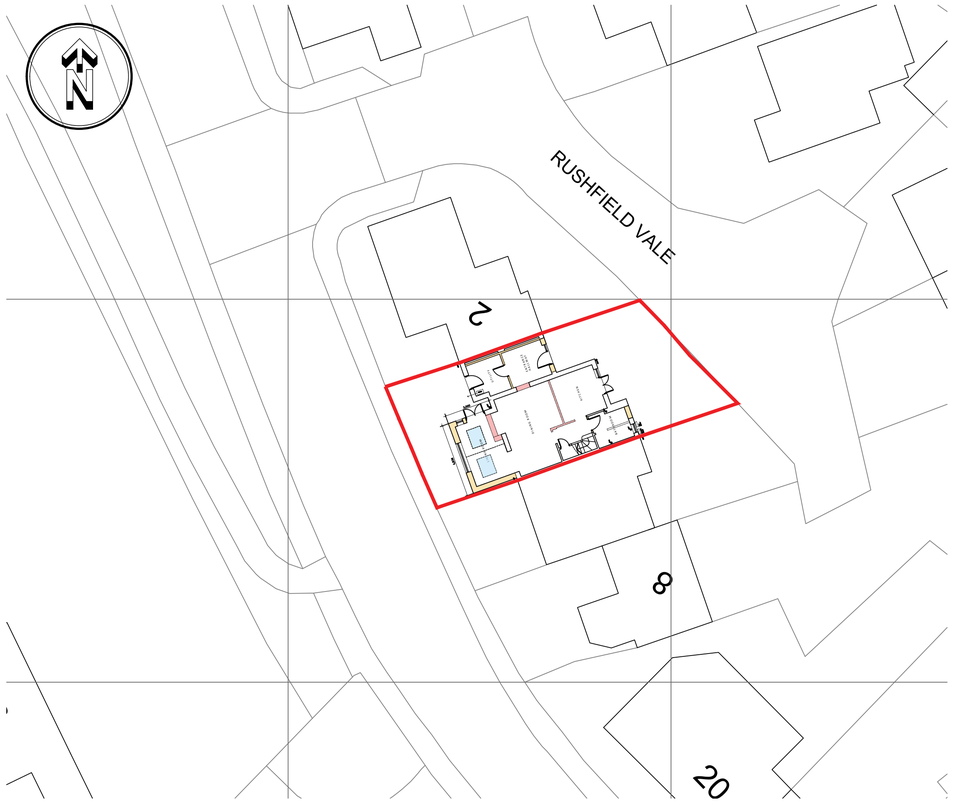

PROPOSED SITE LAYOUT - Scale 1:200

KEY:

Existing Walls

Existing Wall/Structure to be removed.

Proposed Walls

REV	DATE	DR	APP	NOTES

RD Architecture + Design

STATUS PLANNING

SCALE	DRAWN	APPROVED	DATE
1:100@A1	RPD	RPD	OCT'25

JOB No.	DWG No.	REVISION
RD0480	0102	-

PROJECT
4_RUSHFIELD_VALE
FENAY_BRIDGE
HUDDERSFIELD
HD8_0BX

Client.
MS_A_ATKINSON

RD Architecture + Design
Studio Address:
Suite 3a, Milner House, Milner Way, Ossett, Wakefield, WF5 9JE

Email: robdowfrey@gmail.com
Website: www.rdarchitectureanddesign.com
Tel: 07834547300

TITLE
PROPOSED_INFO

PROPOSED REAR EXTENSION

4 Rushfield Vale, Fenay Bridge, Huddersfield, HD8 0BX