

ELEVATIONS @ 1:100

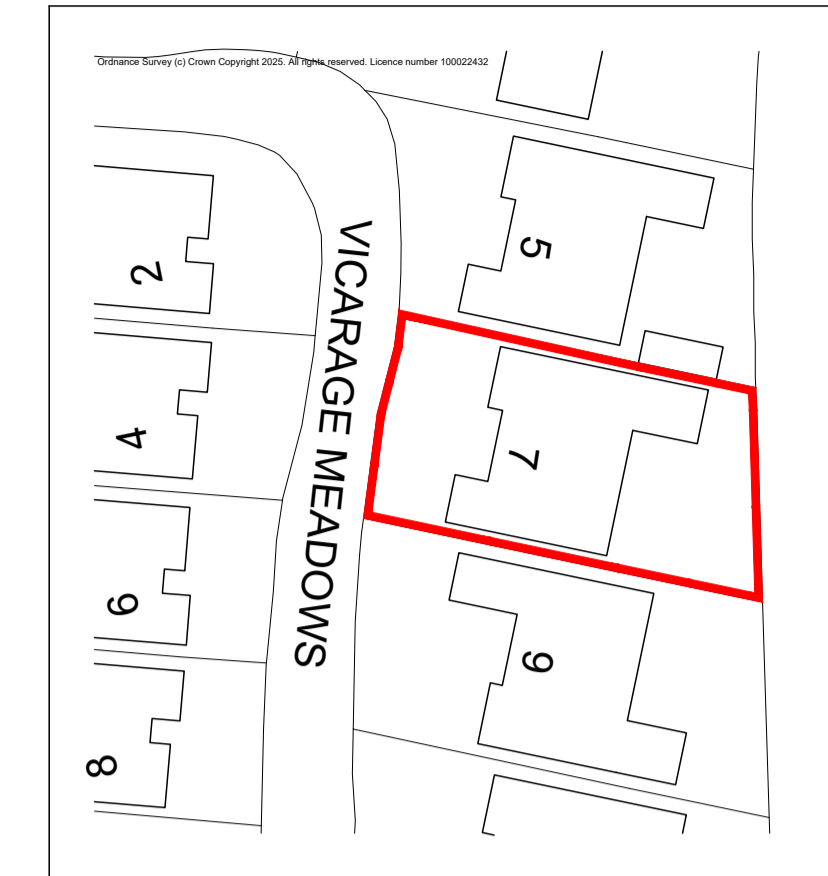

EXISTING SITE BLOCK PLAN @ 1:500

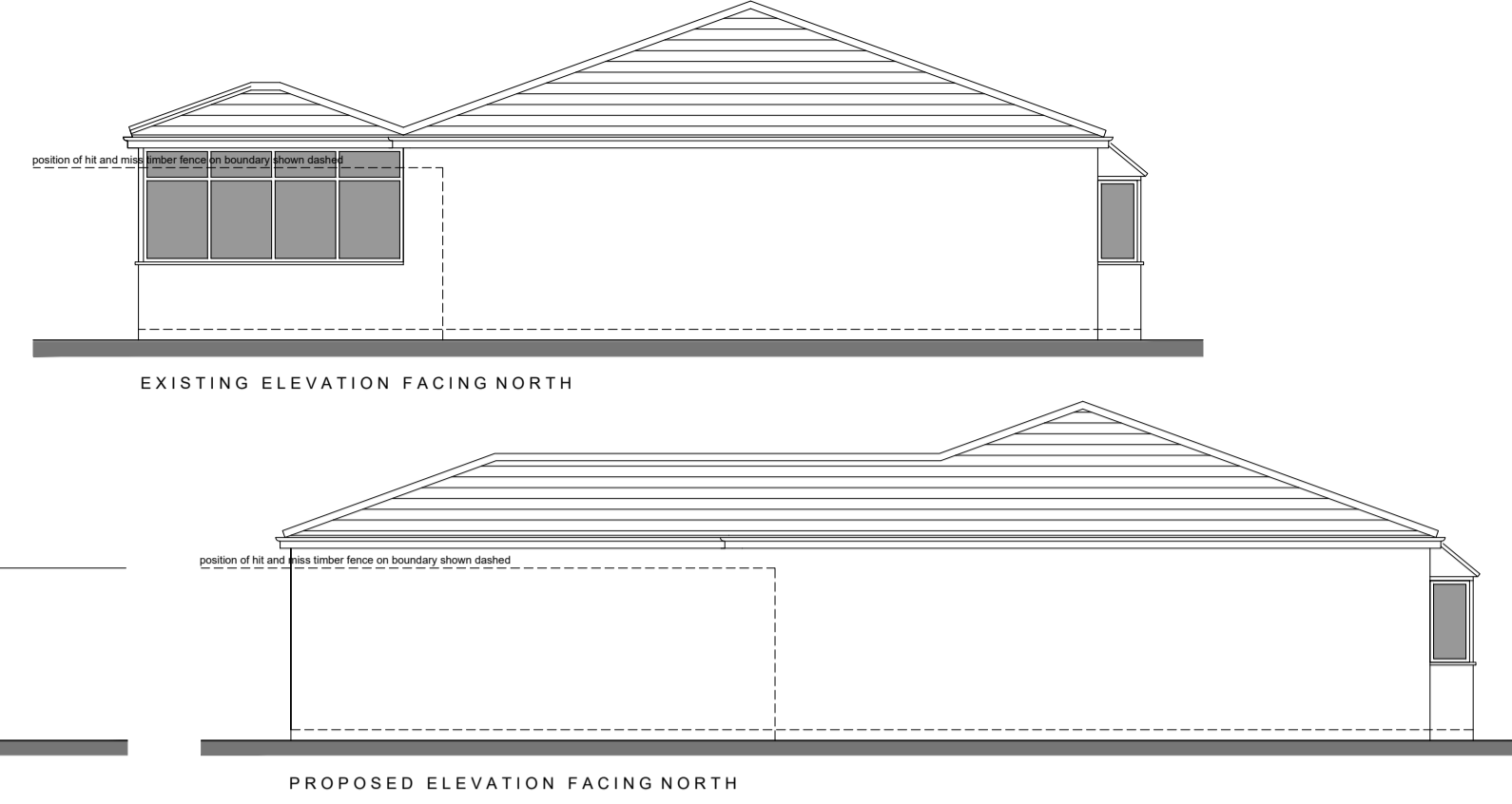
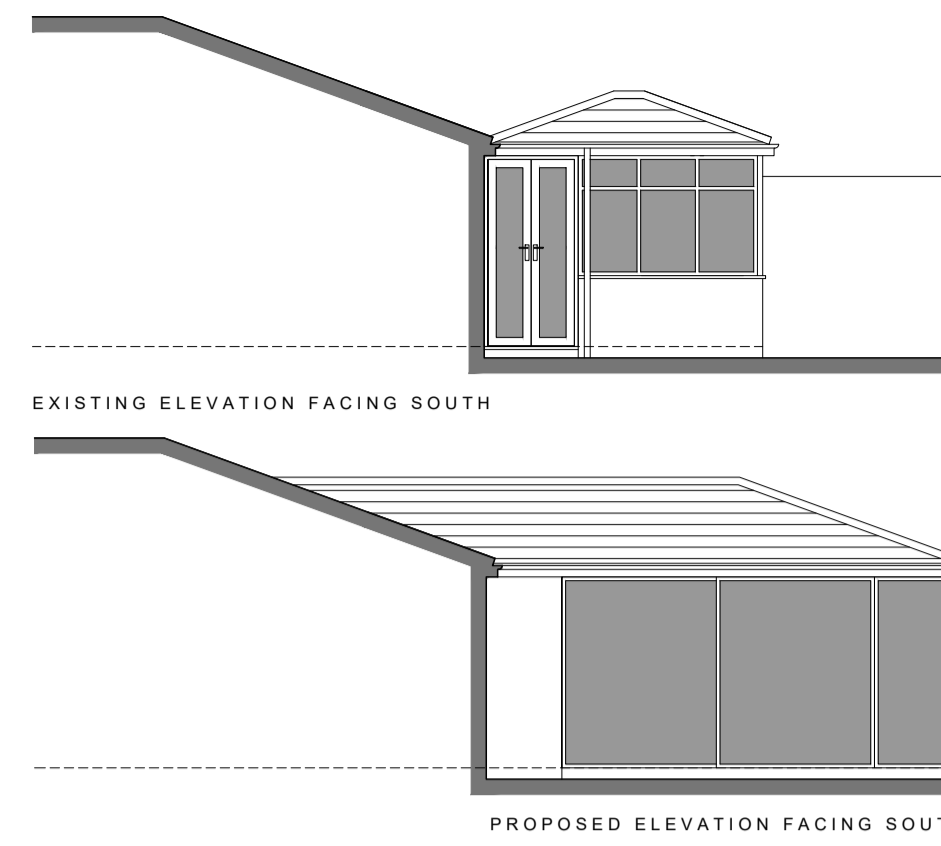
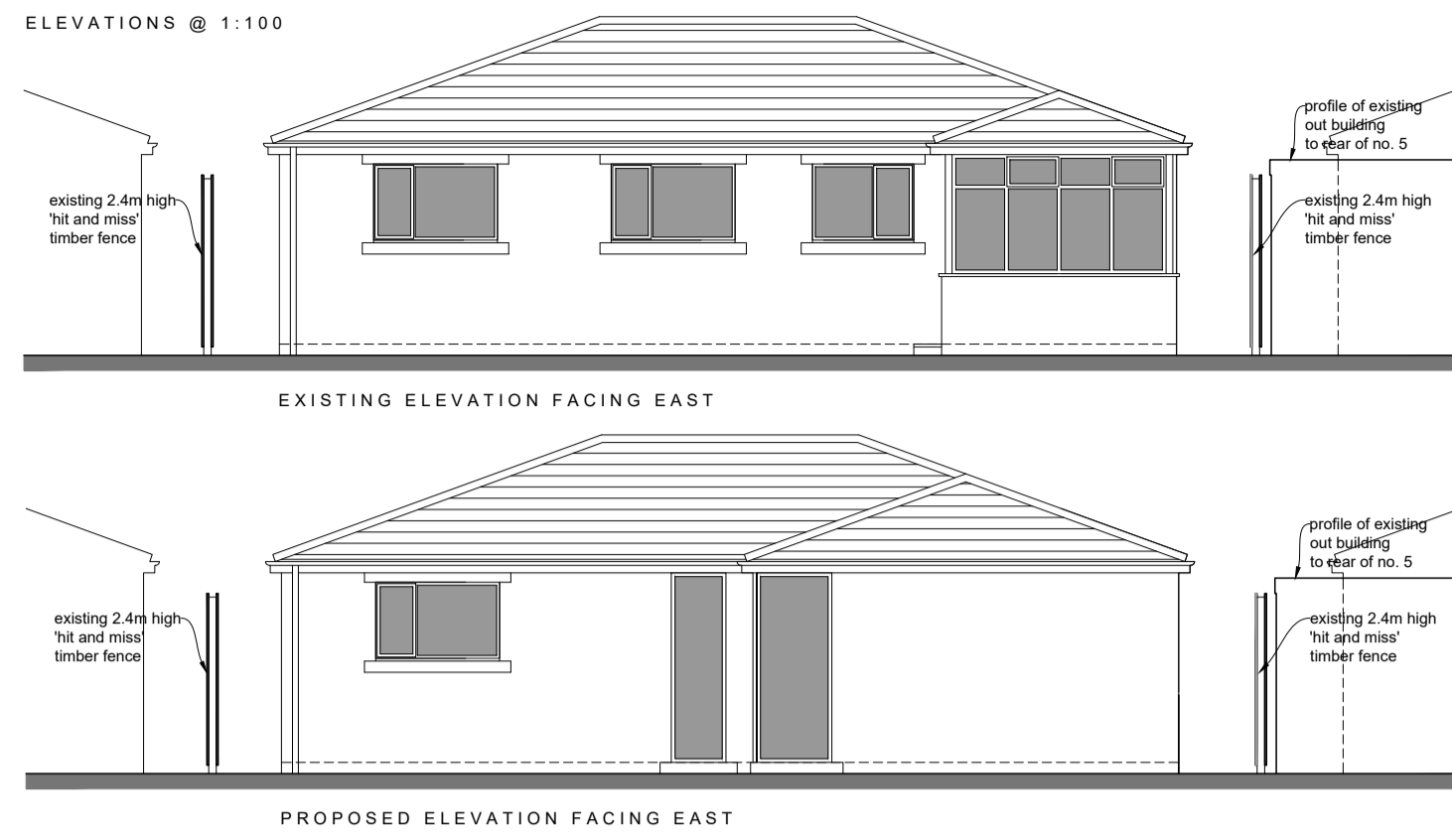
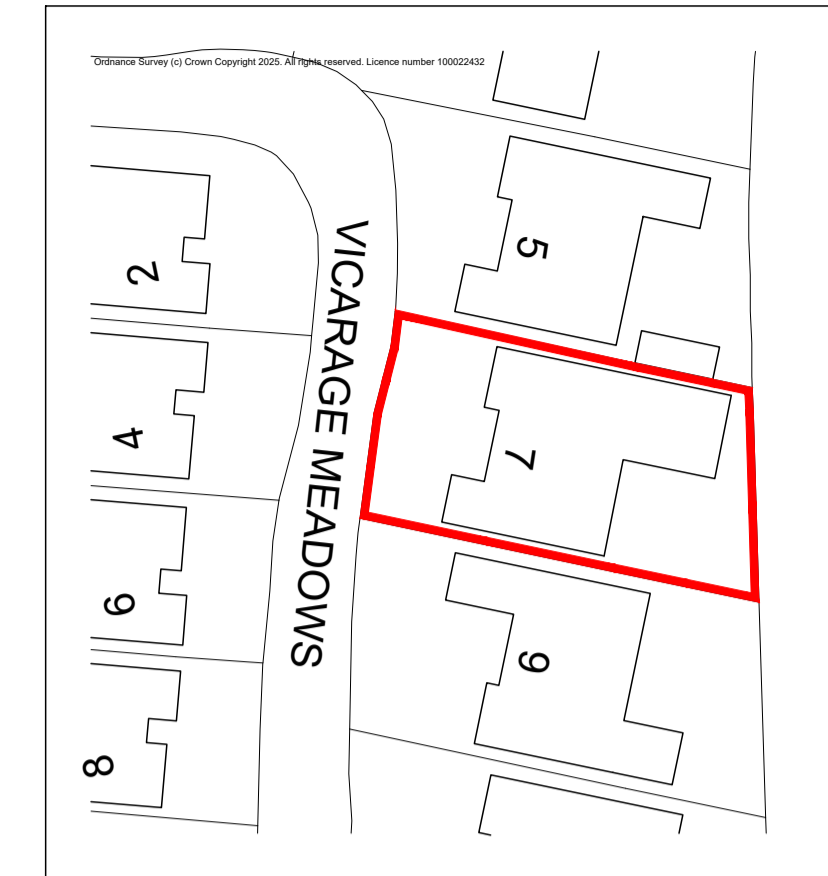

PROPOSED SITE BLOCK PLAN @ 1:500

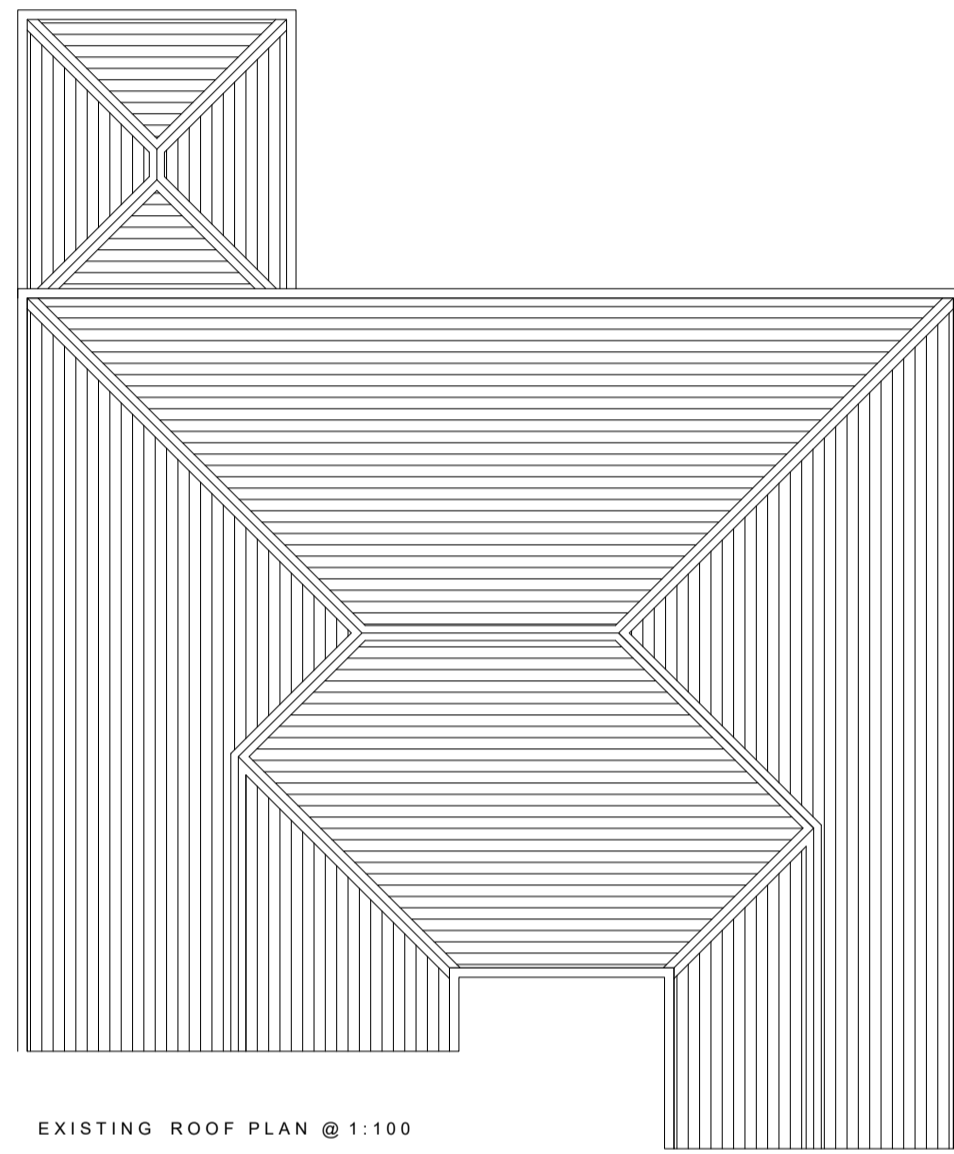

EXISTING ROOF PLAN @ 1:100

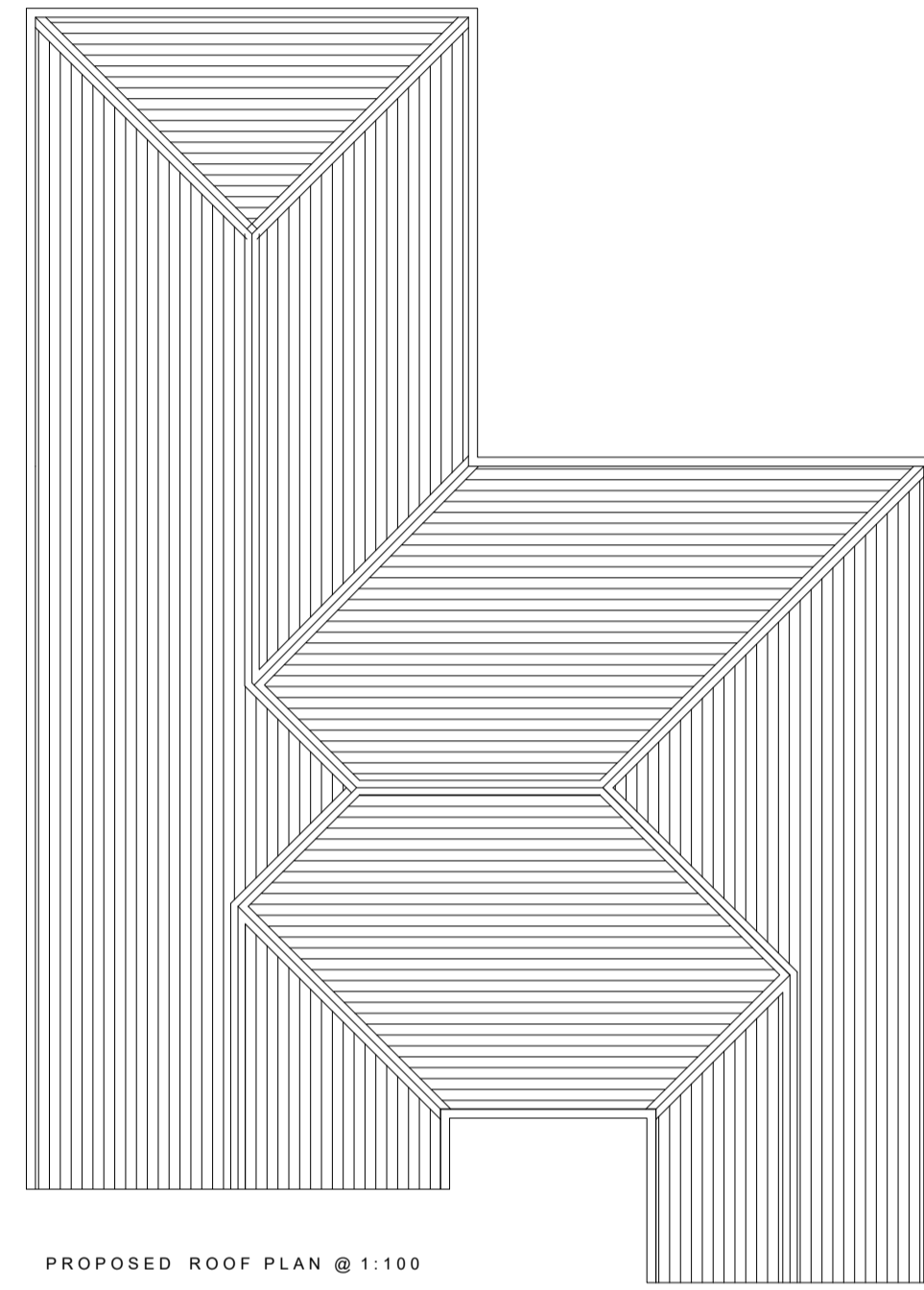

PROPOSED ROOF PLAN @ 1:100

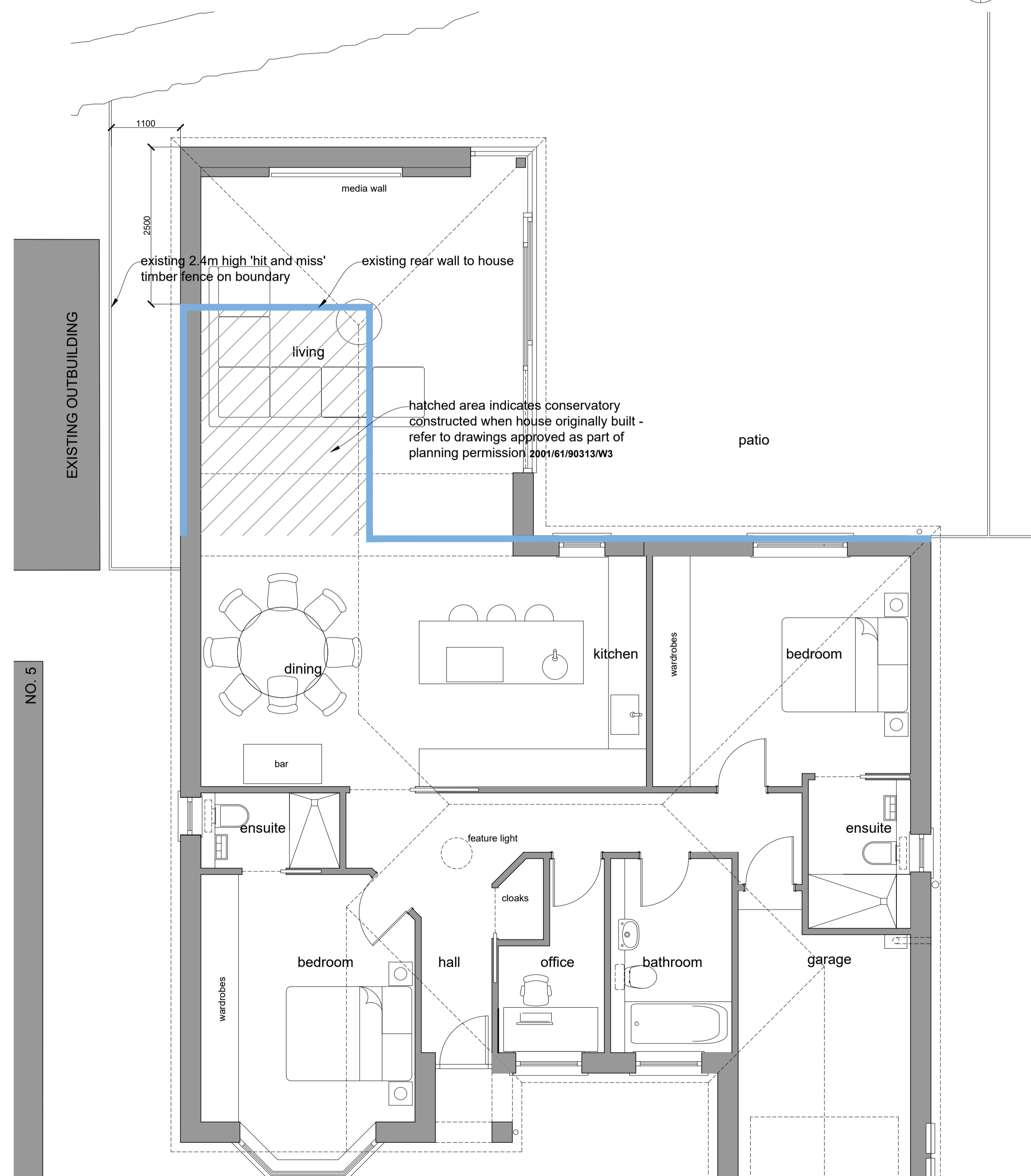

PROPOSED GROUND FLOOR PLAN @ 1:50

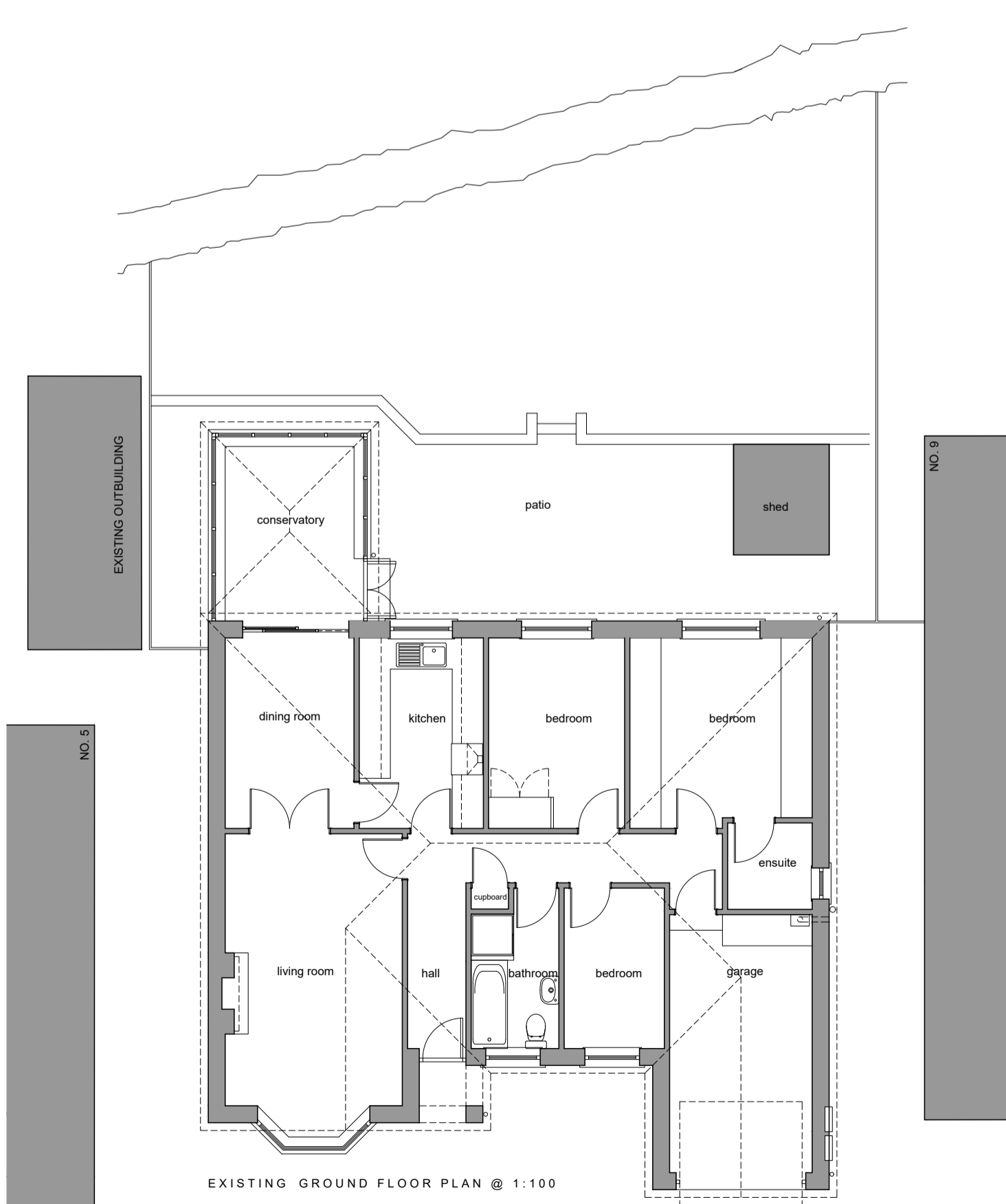

EXISTING GROUND FLOOR PLAN @ 1:100

Rev	Description	Date	By	Check
A	amended to Client's comments	05.08.25	MJD	mjd
B	amended to Client's comments	06.08.25	MJD	mjd
C	bathroom pos'n moved, bedroom moved & changed to office	19.08.25	MJD	mjd
D	minor amends	27.10.25	MJD	mjd
E	generally updated	03.11.25	MJD	mjd

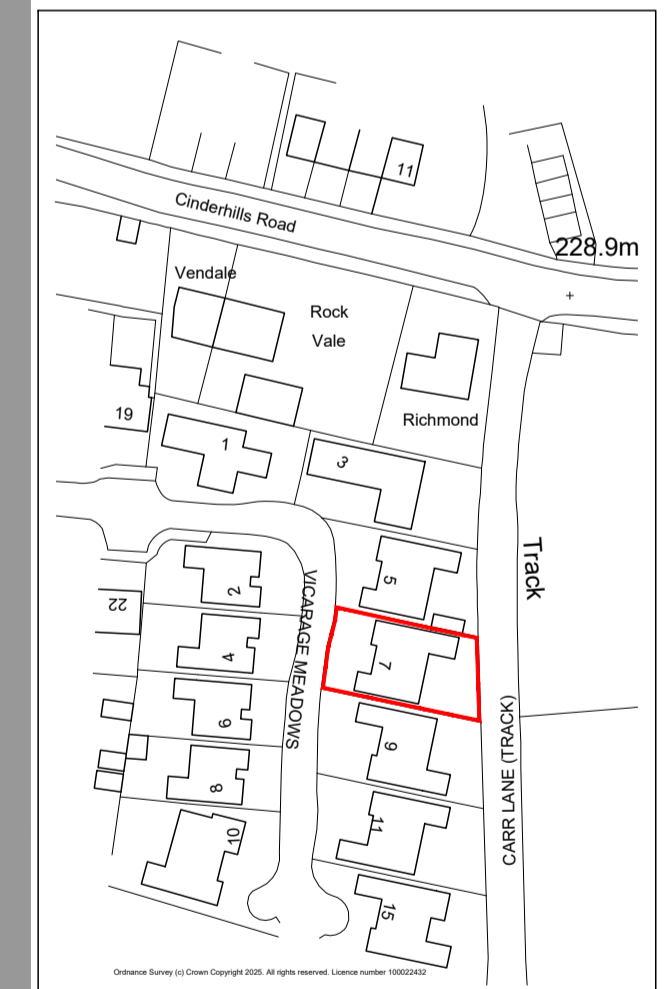

SITE LOCATION PLAN @ 1:1250

**PLANNING APPLICATION**

**space**  
architecture and design limited

Park Bottom  
Lifton  
Skipton  
BD23 3QJ

t: 01756 558194  
m: 07786 148935  
e: mjd@spacearchitecture.net  
w: www.spacearchitecture.net

Client: Jackie and Ray Bradley

Project: Replacement Rear Single Storey Extension to 7 Vicarage Meadows, Cinderhills, Holmfirth, HD9 1DZ

Drawing Title: Existing & Proposed Plans & Elevations and Site Location Plan

Scale	Author	Date	Drawn	Checked	Drawing Number	Revision
1:50	MJD	21.07.25	MJD	mjd	25.010(2)-001	E