

CLIENT
Andrew Wood

PROJECT
61 Commill Lane, Liversedge, WF15 7ED

DRAWING TITLE
Proposed Plans

STATUS
S4 - Planning

Proj Ref	Origin	Zone	Level	Type	Role	Num	Status	Rev
17044	BAS	00	XX	DR	A	20100	S4	P2
Sheet	Scale	Issue Date	Drwn by	Ckd by				
A3	1 : 100	15-10-25	AB	AB				

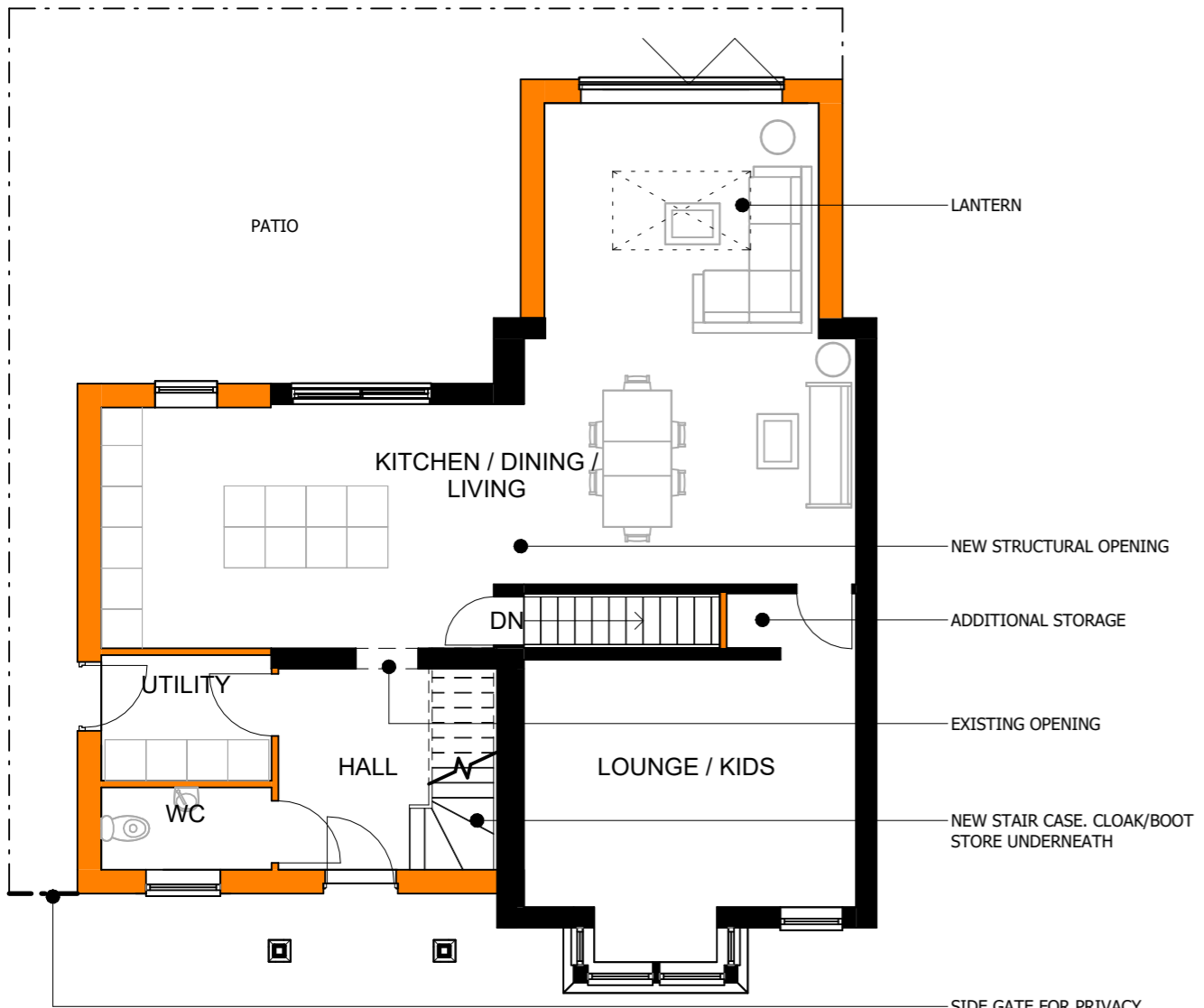

Ground Floor

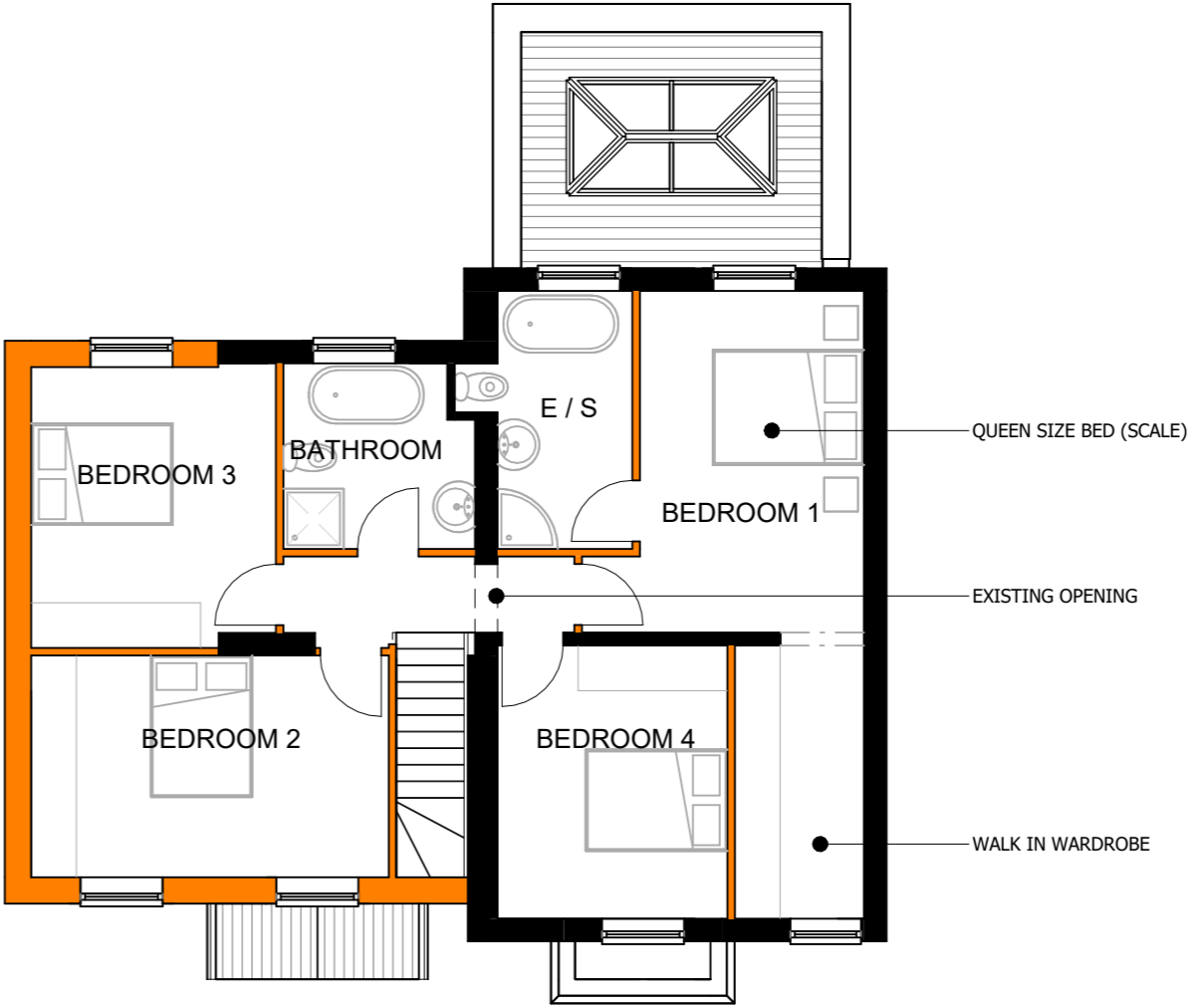
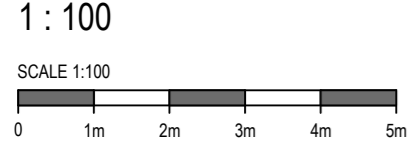

First Floor

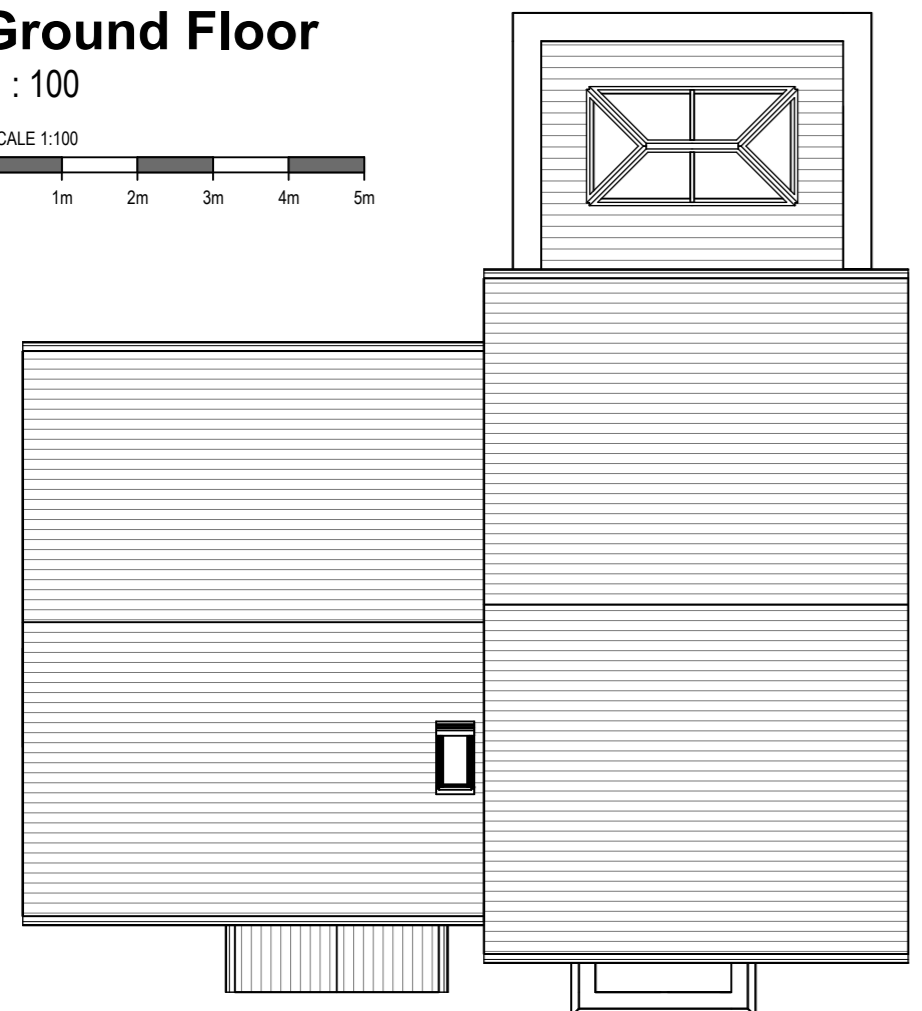
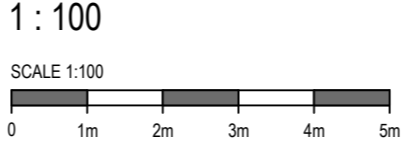

Roof Plan

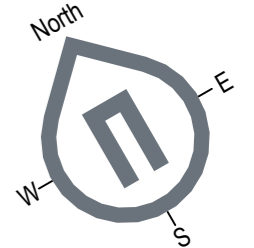
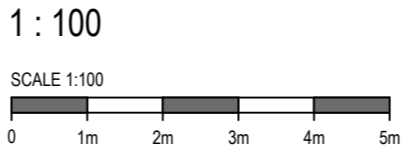

P2	Updated for planning.	16-10-25	AB
P1	Drawing updated following client comments.	16-10-25	AB
P0	First issue	15-10-25	AB
REV	DESCRIPTION	DATE	ISSUED BY

ISSUE/REVISION HISTORY

Unit 9, Victoria Spring Business Park
Liversedge, West Yorkshire WF15 6BU

NOTES
Do not scale from this drawing. Only figured dimensions are to be taken from this drawing. Contractor must verify all dimensions on site before commencing any work or shop drawings. Report any discrepancies to the architect before commencing work. If this drawing exceeds the quantities taken in any way the architects are to be informed before the work is initiated. Work within the Construction (Design & Management) Regulations 2015 is not to start until a Health and Safety Plan has been produced. This drawing is copyright and must not be reproduced without consent of BAS Architects Ltd.

DRAWING STATUS/TYPE KEY

S0	Feasibility	S2	Sketch
L	Landscape	D4	Construction
S4	Planning	Z	Marketing
B	Building Survey	B3	As Built
D2	Tender	Z	Tenant
OS	Ordinance Survey		