

DO NOT SCALE FROM THIS DRAWING

Notes
All dimensions to be checked on site
Any discrepancies to be reported immediately to the Architect
Drawing to be read in conjunction with all relevant design information, including Architects, Services, Civil and Structural Engineers drawings
All existing site, tree, building and survey information has been compiled from different sources, including information supplied by third parties

NOT FOR CONSTRUCTION

- Drawing Notes:
- 1a New External Wall Facing Material 1; Render (White)
 - 1b New External Wall Facing Material 2; Timber (Cedar)
 - 2a Aluminium Framed, Triple Glazed Sliding Panels
 - 2b Aluminium Framed, Triple Glazed Fixed Panel
 - 2c Aluminium Framed, Triple Glazed Door to Fit Existing Opening
 - 3 Projecting Flat Roof
 - 4 Scheme to add external wall insulation and a rendered finish to the existing external wall

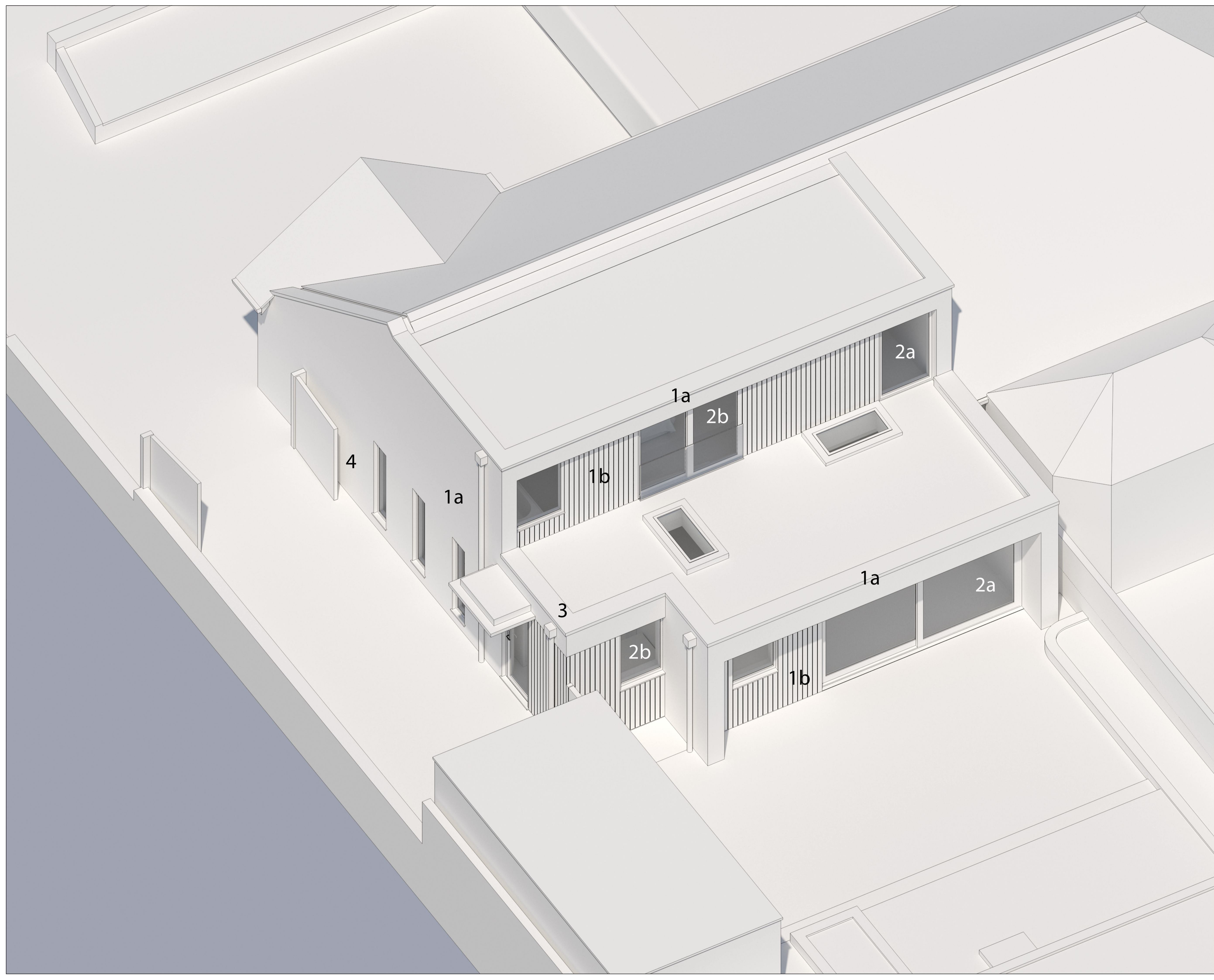

H1245A 501 Rev 0

TITLE Proposed Drawing
Visualisation

SCALE Not to Scale

PLANNING

PROJECT PROPOSED SINGLE STOREY REAR EXTENSION &
DORMER ADDITION TO REAR ELEVATION AT
87A KAYE LANE
ALMONDBURY
HUDDERSFIELD
HD5 8XT

CLIENT MR & MRS EDWARDS

DAWSON WILLIAMSON
ARCHITECTS

Bradford Edinburgh
01274 551 300

info@dawsonwilliamson.co.uk

THE DETAILS SHOWN ON THIS DRAWING ARE CONFIDENTIAL & THE DRAWING IS THE EXCLUSIVE PROPERTY OF DAWSON WILLIAMSON LTD. NO USE, COPY OR DISCLOSURE OF THE DRAWING MAY BE MADE WITHOUT OUR PERMISSION & THE DRAWING MUST BE RETURNED TO DAWSON WILLIAMSON LTD WHEN REQUIRED.
© Dawson Williamson Ltd 2025