

DO NOT SCALE FROM THIS DRAWING

Notes
All dimensions to be checked on site
Any discrepancies to be reported immediately to the Architect
Drawing to be read in conjunction with all relevant design information, including Architects, Services, Civil and Structural Engineers drawings
All existing site, tree, building and survey information has been compiled from different sources, including information supplied by third parties

NOT FOR CONSTRUCTION

- Drawing Notes:**
- Light Yellow hatch defines the extent of the proposition
 - Dark Yellow text highlights key elements of the proposition including walls, doors and windows
 - Orange Hatch indicates the potential extents of a scheme to add an insulated, internal lining to improve the u-value of the existing external walls
 - Blue hatch indicates elements of furniture, fixtures & fittings including an indicative kitchen layout / bathroom sanitaryware
 - Refer to Dawson Williamson Architects Drawing Ref: H1247 100 / 101 for plan information in relation to demolition / dountakings
 - Red Hatch indicates the external area which is to be excavated, levelled to match the existing / new internal finished ground floor level and receive new anti-slip surfacing (slight falls of approximately 1 in 80 are to be formed to allow surface water run off to planted areas)
- All structural alterations are to be carried out in accordance with design and details produced by the Project Structural Engineer

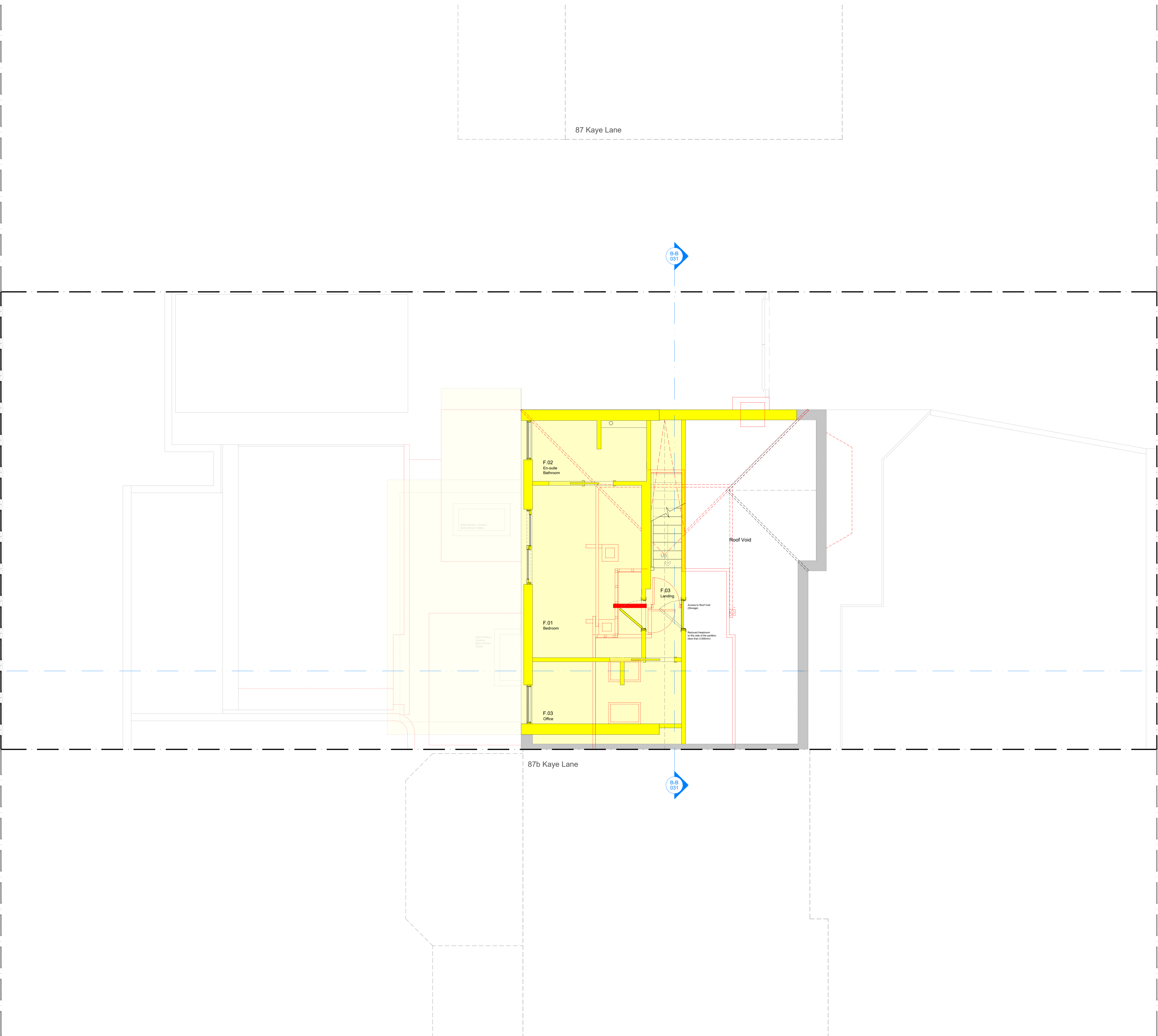

H1245A 101 Rev 0

TITLE Proposed Drawing
First Floor Plan
Contextual
SCALE 1:50 @ A1

PLANNING

PROJECT PROPOSED SINGLE STOREY REAR EXTENSION & DORMER ADDITION TO REAR ELEVATION AT 87A KAYE LANE ALMONDBURY HUDDERSFIELD HD5 8XT

CLIENT MR & MRS EDWARDS

DAWSON WILLIAMSON ARCHITECTS

Bradford Edinburgh
01274 551 300

info@dawsonwilliamson.co.uk

THE DETAILS SHOWN ON THIS DRAWING ARE CONFIDENTIAL & THE DRAWING IS THE EXCLUSIVE PROPERTY OF DAWSON WILLIAMSON LTD. NO USE, COPY OR DISCLOSURE OF THE DRAWING MAY BE MADE WITHOUT OUR PERMISSION & THE DRAWING MUST BE RETURNED TO DAWSON WILLIAMSON LTD WHEN REQUIRED.
© Dawson Williamson Ltd 2025

