

IF IN ANY DOUBT PLEASE ASK THE ARCHITECT FOR CLARIFICATION.
 DO NOT SCALE FROM DRAWING. ALL DIMENSIONS TO BE CHECKED ON SITE.
 THE COPYRIGHT FOR THESE DRAWINGS REMAINS THE PROPERTY OF THE ARCHITECT.
 THEY MUST NOT BE REPRODUCED IN ANY WAY WITHOUT THE ARCHITECT'S PRIOR
 WRITTEN CONSENT.

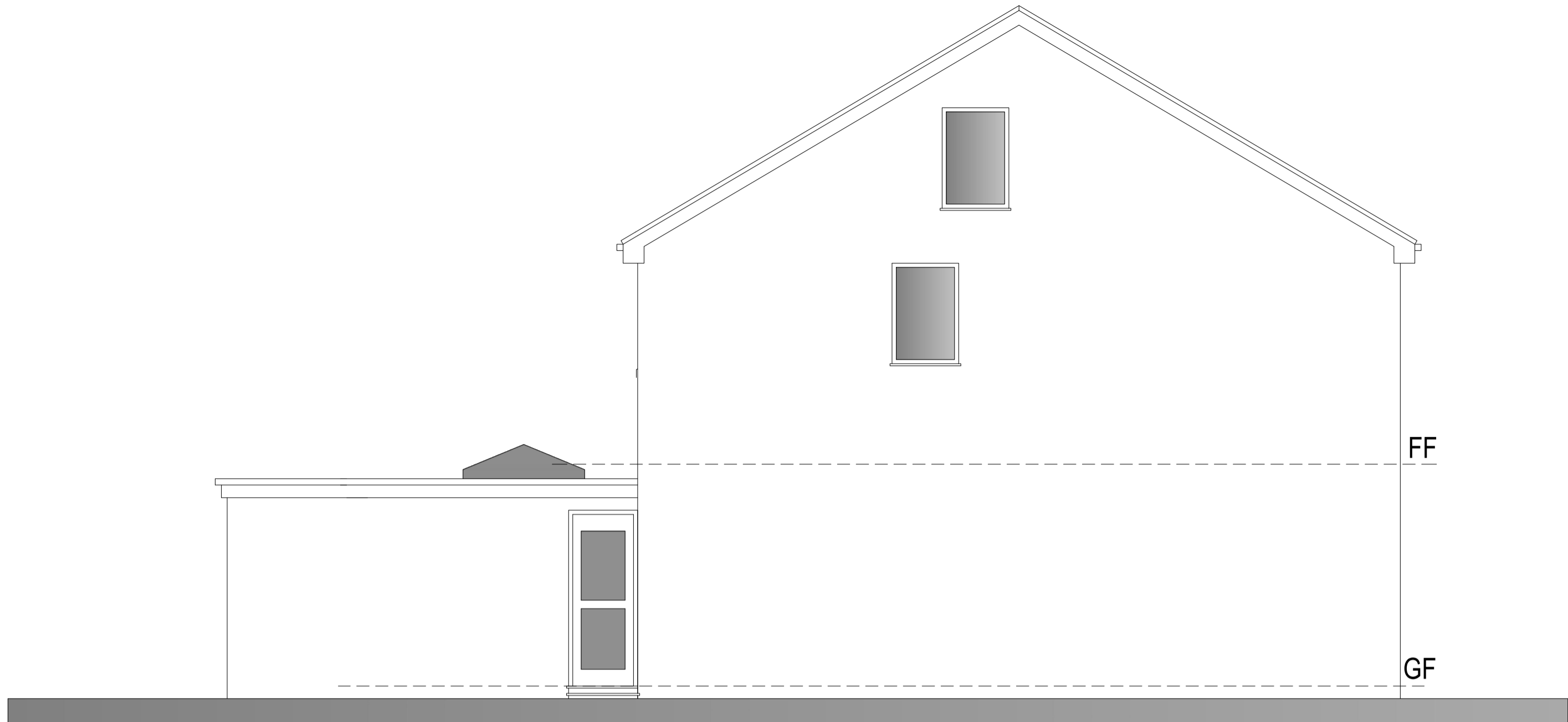

PROPOSED SIDE ELEVATION

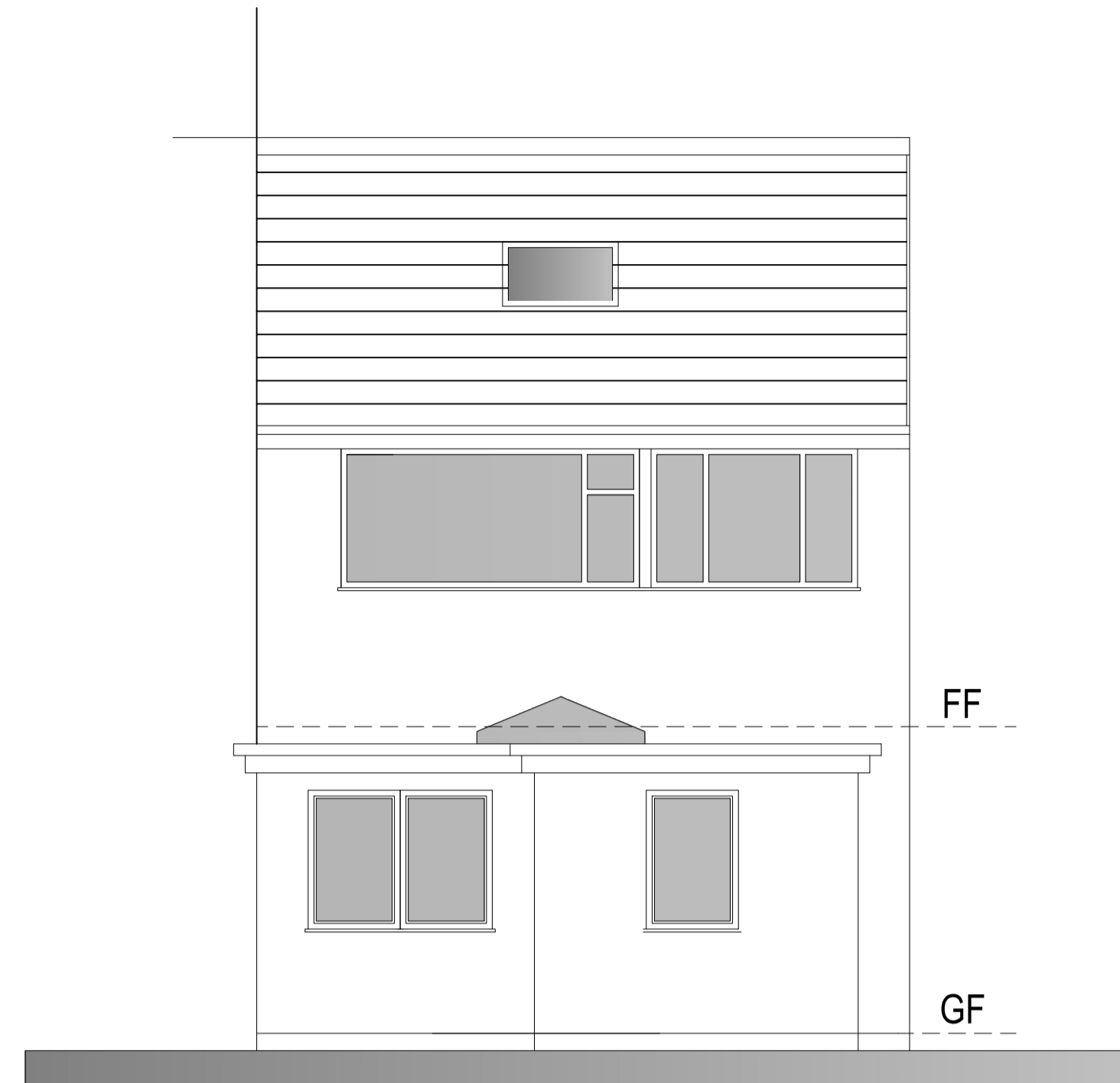

PROPOSED REAR ELEVATION

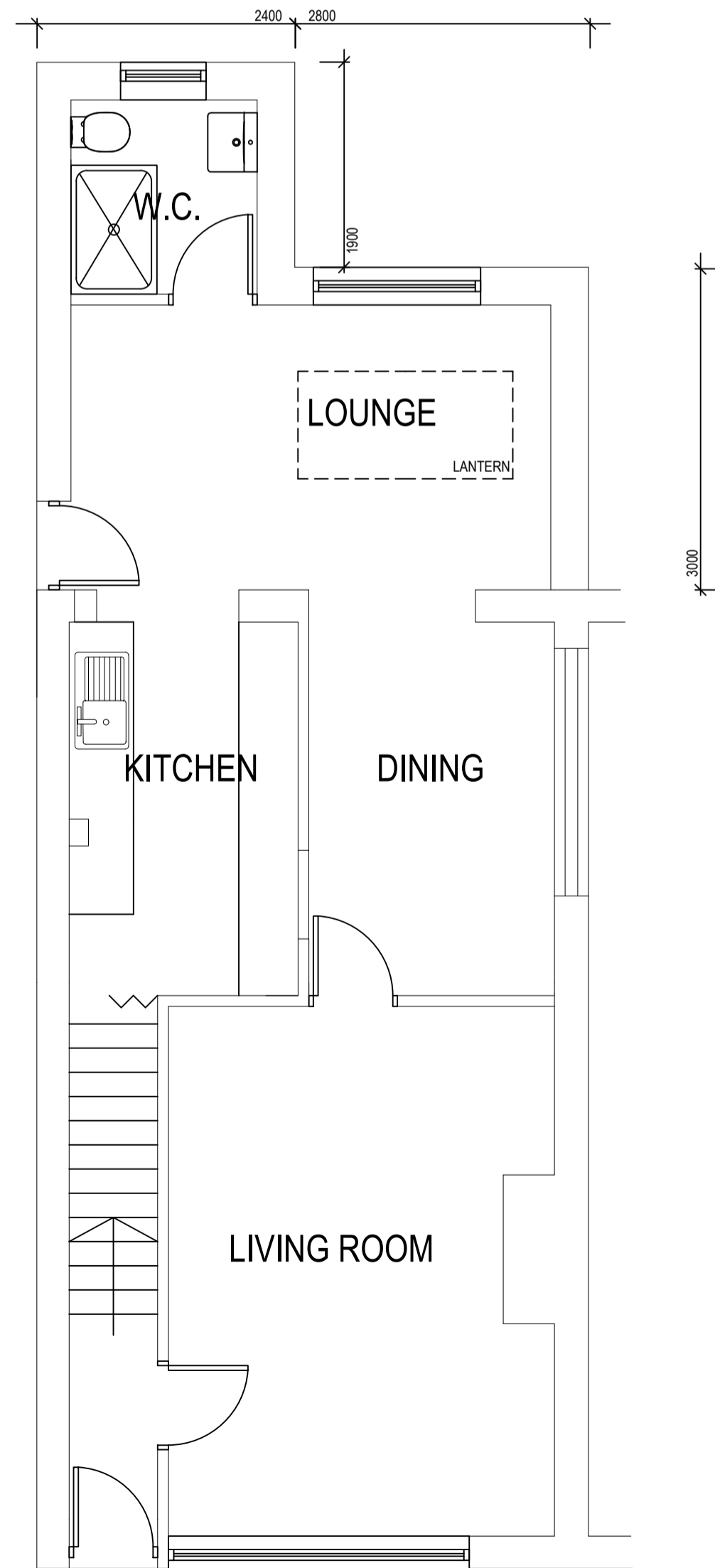

PROPOSED GROUND FLOOR PLAN

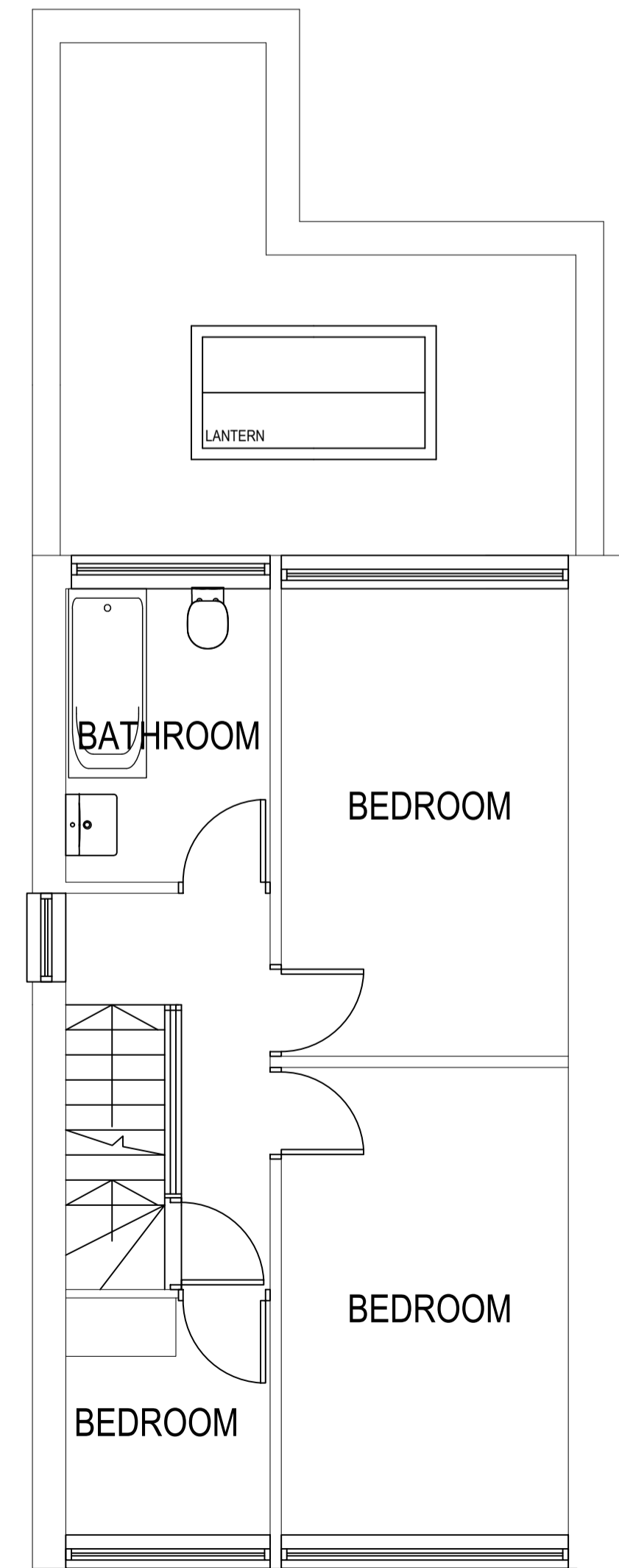

PROPOSED FIRST FLOOR PLAN

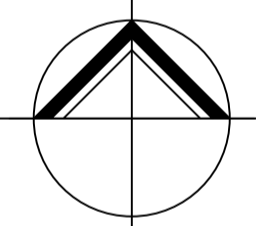
NORTHERN DESIGN
 (OLDHAM)
 CHARTED ARCHITECTS
 NORTHERN DESIGN
 17 STATION LANE
 GROTTON
 OLDHAM
 OL4 5GY
 TELEPHONE : 07753 859616

CLIENT
MR SINGH

PROJECT
PROPOSED ALTERATIONS
77 GRASSMERE ROAD
MARSH

DRAWING TITLE
PROPOSED PLANS AND ELEVATIONS

Rev.	Notes	Date	Drawn
A	REVISED PLAN	03.26	AD

SCALE 1:50 AT A1 11.24 AD

PROJECT No.	DRAWING No.	Rev.
2465	SK1	A