

south west elevation

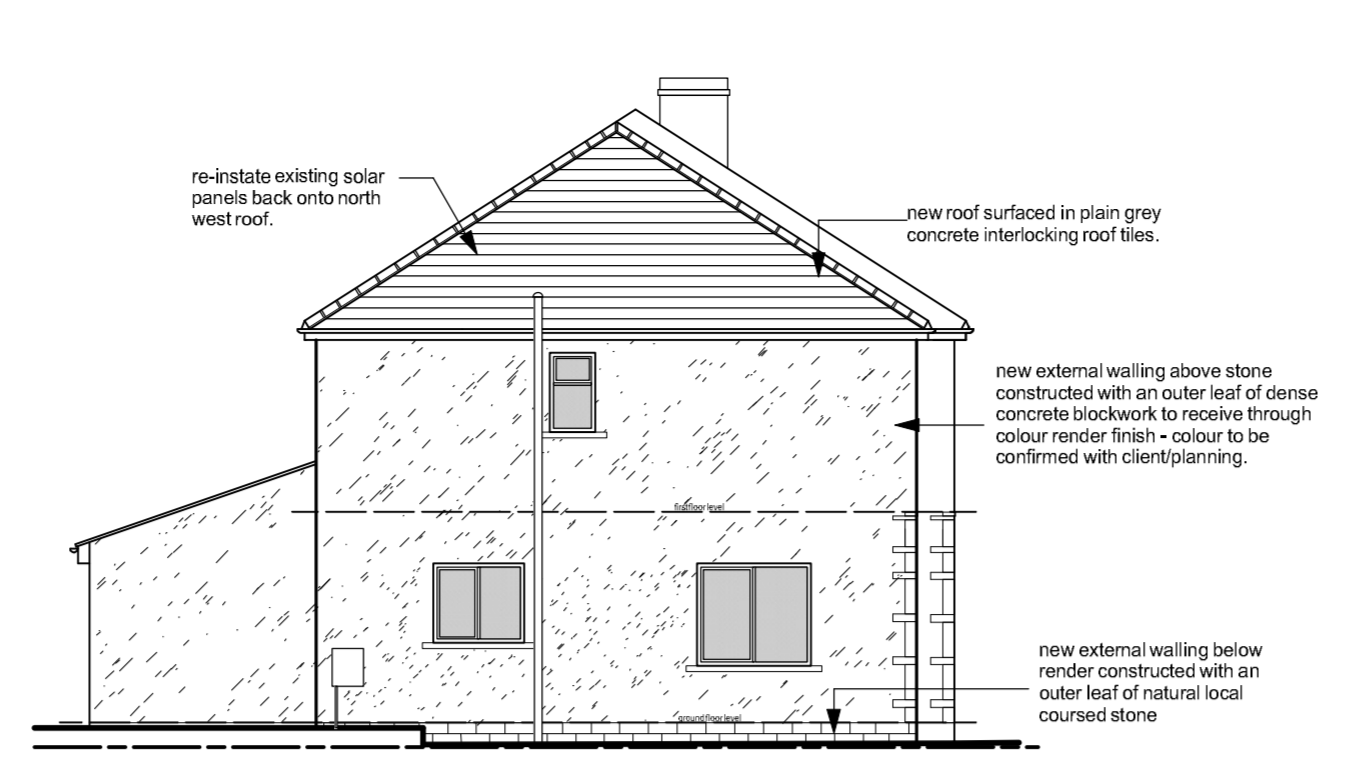

north west elevation

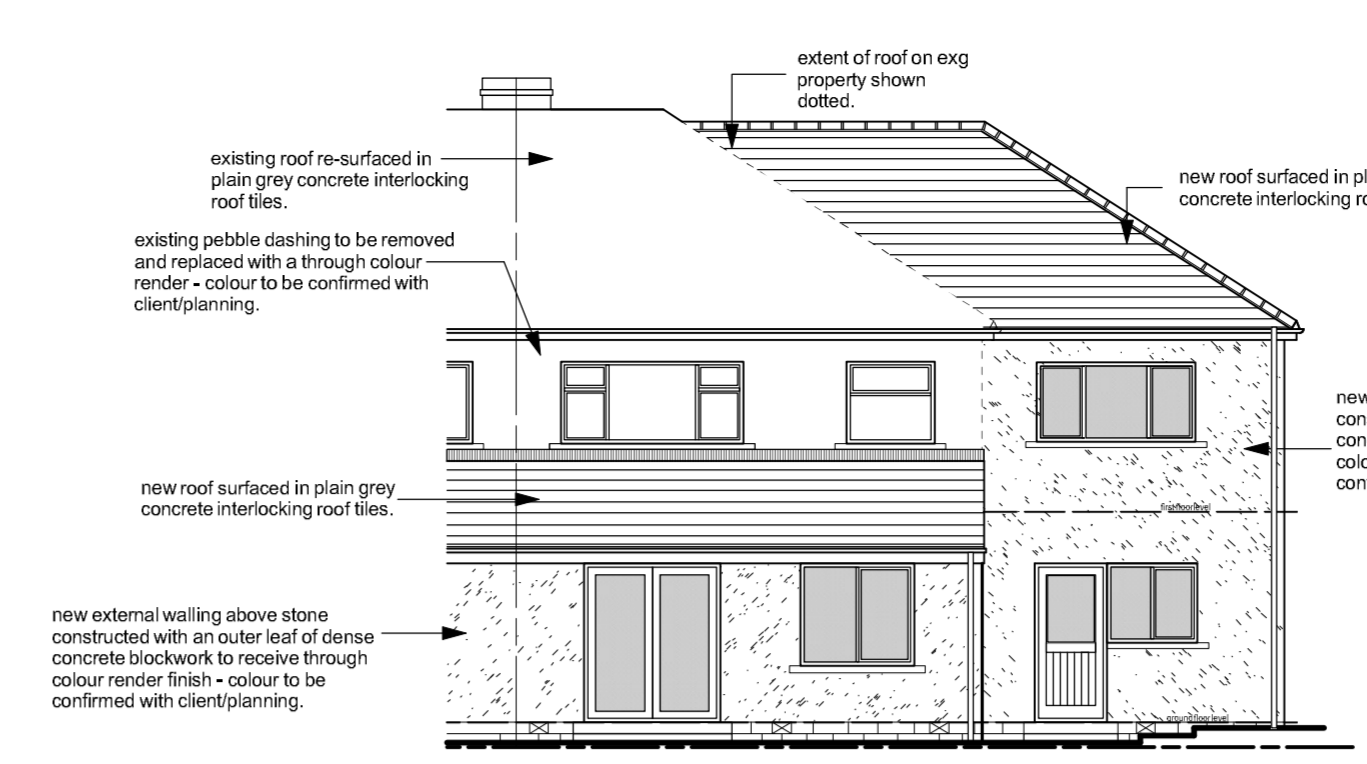

north east elevation

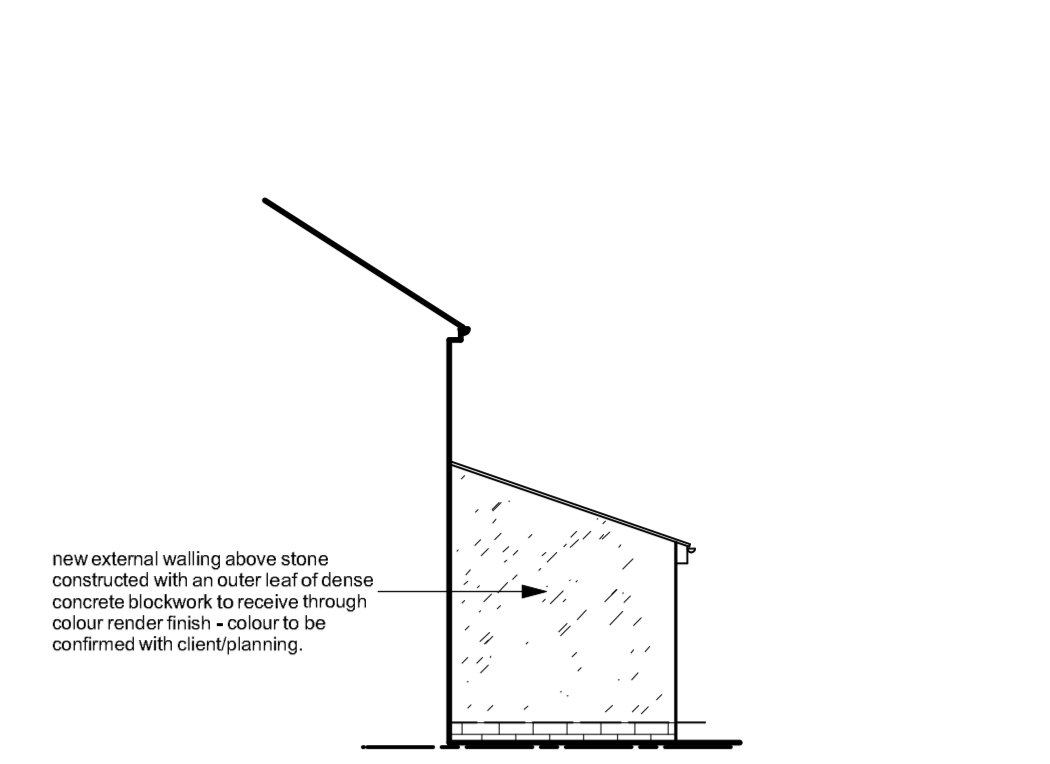

s e elevation - (if next doors extension not built)

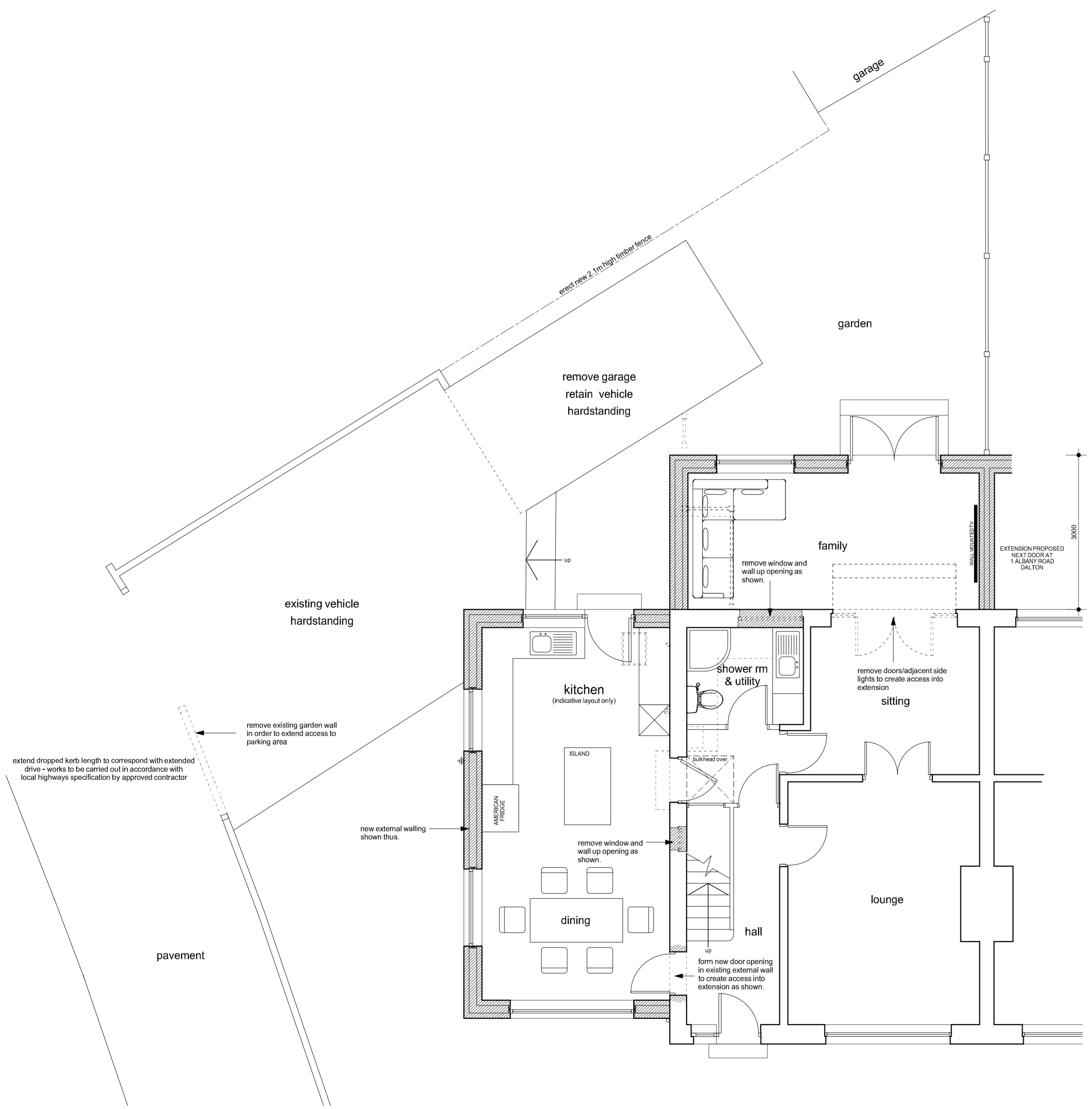

ground floor plan

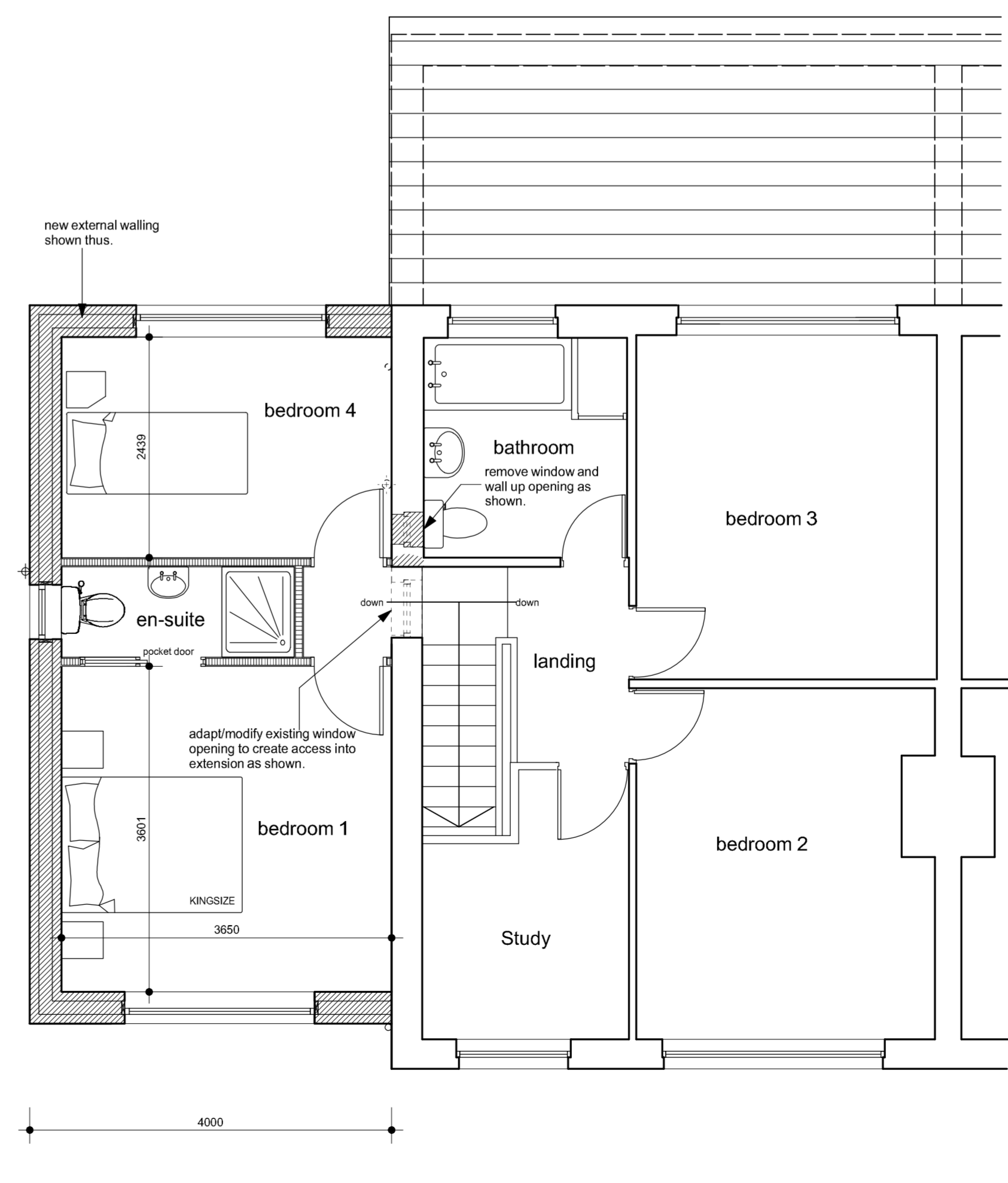

first floor plan



Location Plan - 1/1250

Notes:  
This drawing has been prepared specifically for the purpose of Planning Permission (where appropriate) & Building Regulation Approval. Valley Properties accept no liability for errors or omissions. The drawing may be used for estimating purposes, but the Principal Contractor must cost fully from a site investigation. The Contractor is responsible for checking site dimensions, materials etc., and all building work, each work being checked by Building Control on site, as may be appropriate. Valley Properties disclaim any liability for works carried out.

Revisions:  
Rev.A  
Rev.B  
Rev.C  
Rev.D  
Rev.E

**VALLEY PROPERTIES**  
**ARCHITECTURAL DESIGN SERVICES**  
5 Holmfirth Road  
Meltham  
Holmfirth HD9 4AA  
Tel: 01484 854100 Mob: 07769736142  
Email: andrew@vpproperties.uk

Client Details  
Mr & Mrs Patel

Project Title  
Proposed 2 storey side extension and single storey rear extension alterations at 58 Dalton Green Lane  
Dalton  
Huddersfield

Drawing Title  
Planning Drawing

Scale: 1/50 & 1/100	Drawing Number 2025/052/03	Rev. Rev. A	Date Drawn October 2025	Drawn By Andrew Smith
------------------------	-------------------------------	----------------	----------------------------	--------------------------