

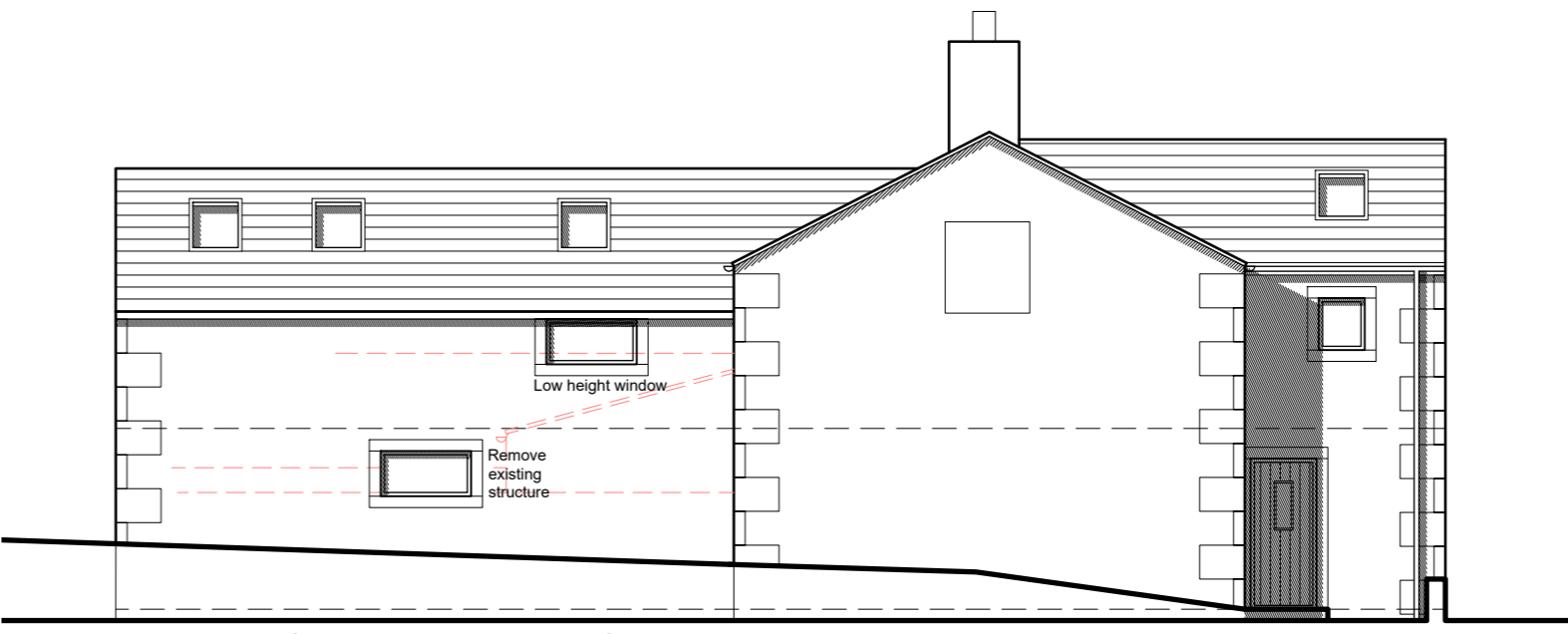

SOUTH ELEVATION



NORTH ELEVATION



EAST ELEVATION

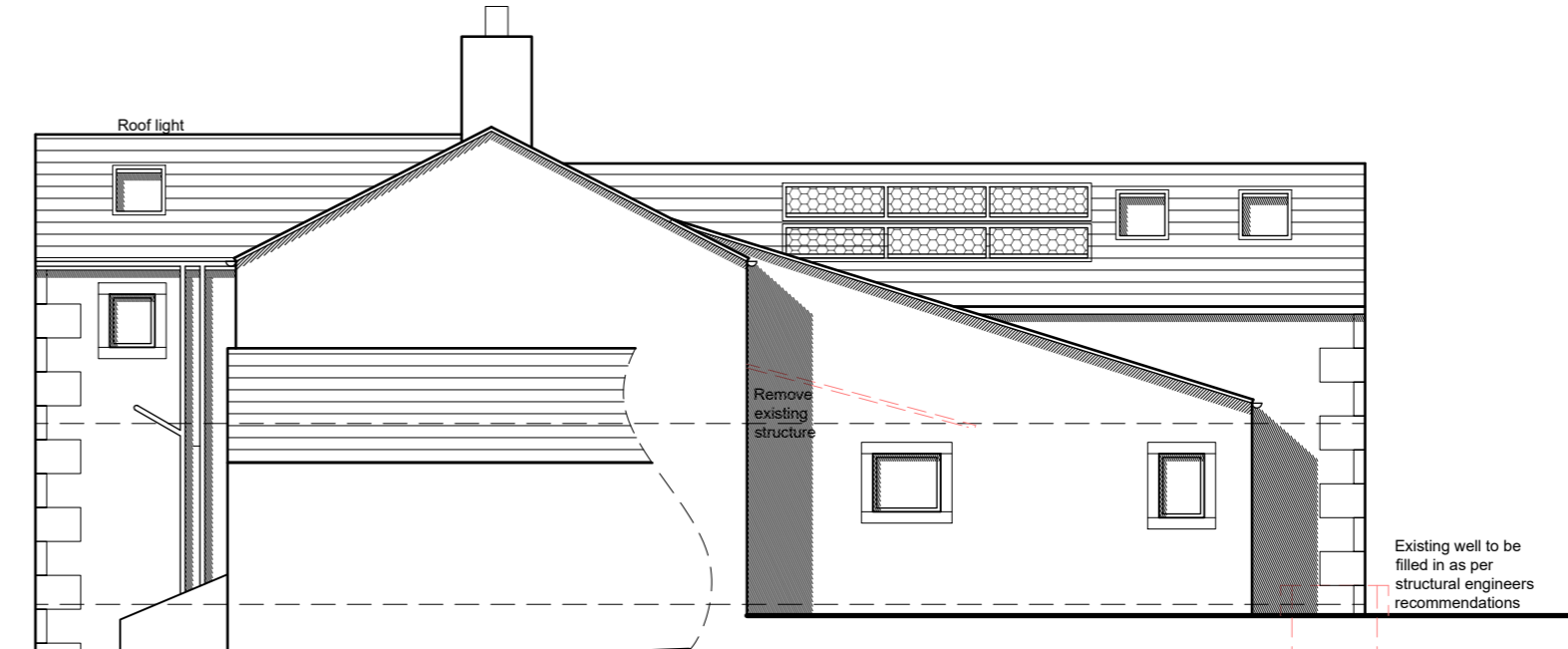

WEST ELEVATION

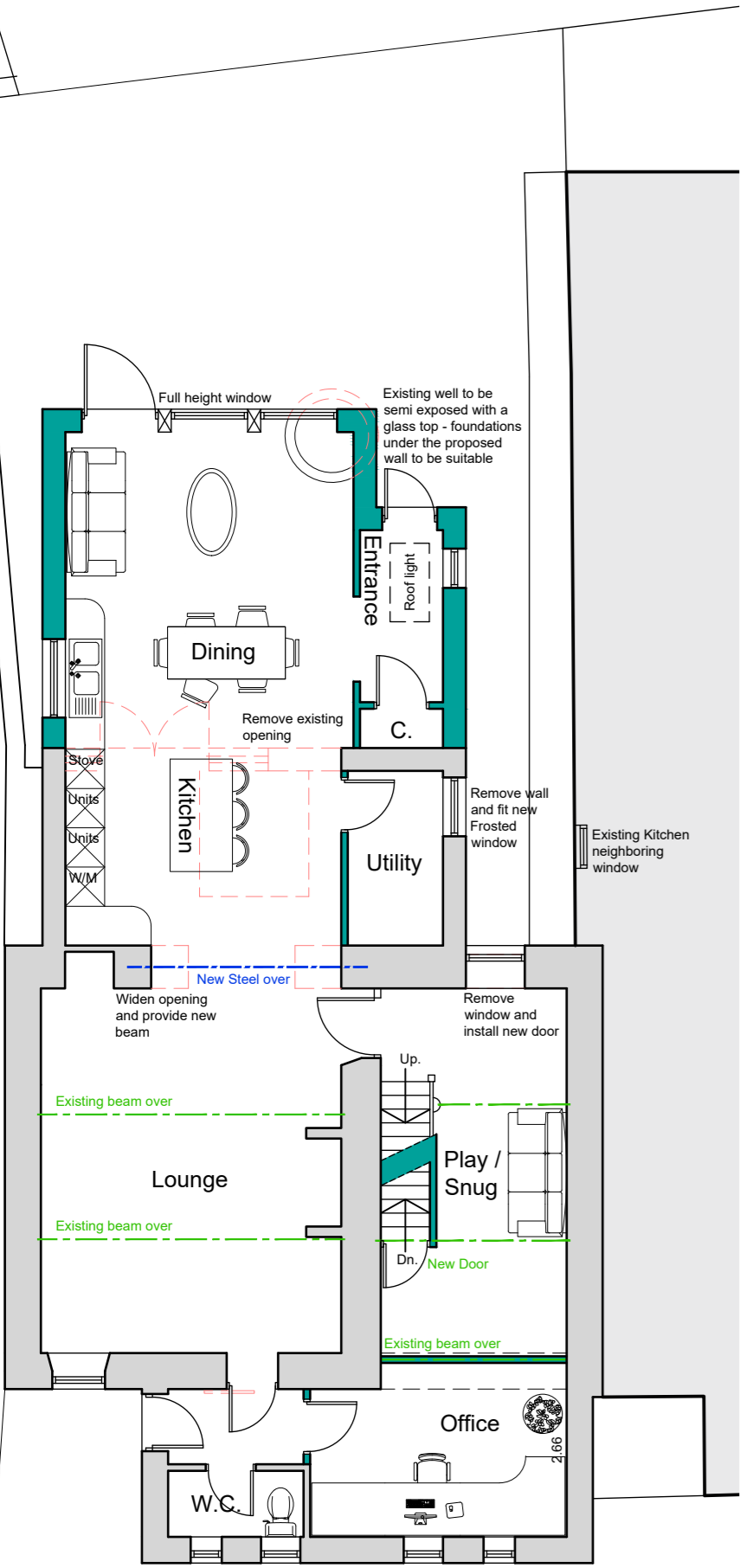

GROUND FLOOR PLAN

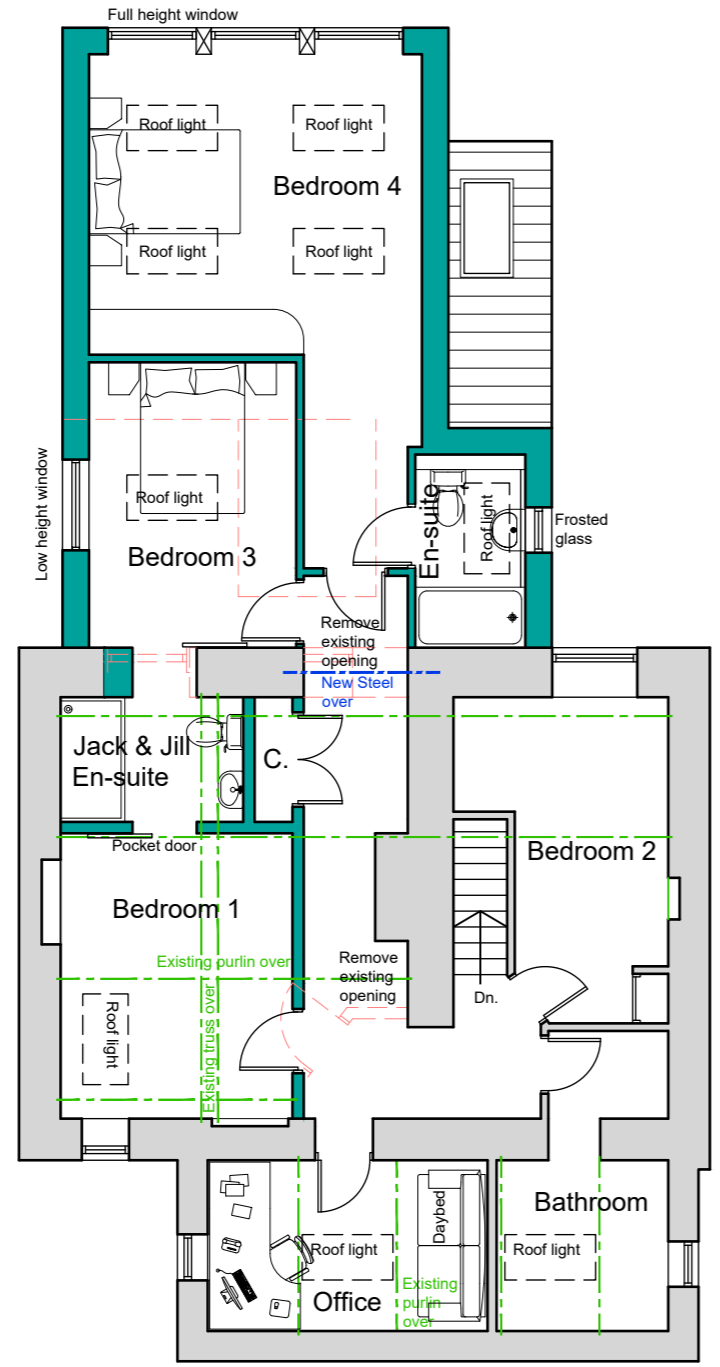

FIRST FLOOR PLAN

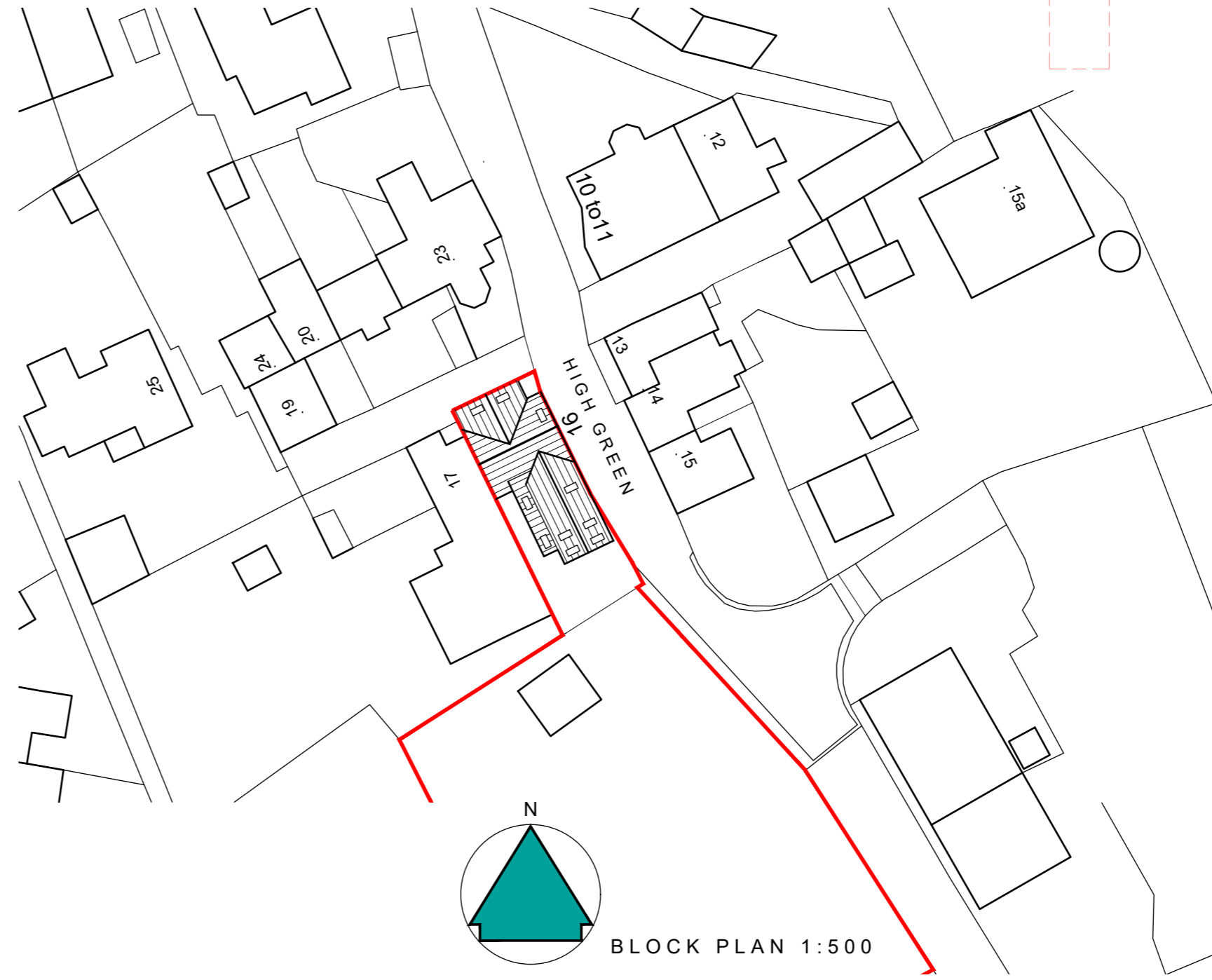

BLOCK PLAN 1:500

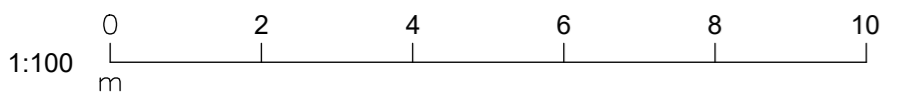

**NOTES**

This drawing has been prepared specifically for the purpose of obtaining Planning and or Building Regulations Approval. Its suitability for other purposes without additional supplementary details and specifications cannot be guaranteed.

All dimensions are to be checked on site, any discrepancies are to be reported to the designer before work commences. Use only figured dimensions.

All structural components shown are indicative only. Details / calculations of structural members are to be provided by the Structural Engineer.

This drawing is not to be copied or divulged to a third party without written permission.

**Key:**

	Existing Beams
	Proposed beams
	Removed Structure
	Existing Walls
	Proposed Walls



Revisions

R01	Preliminary Issue	07.05.25
R02	Clients Amendments	29.05.25
R03	Clients Amendments	11.06.25
R04	Clients Amendments	09.07.25
R05	Clients Amendments	05.08.25

Project:  
 Extensions and alterations  
 at 16 High Green  
 Lepton  
 Huddersfield  
 for Ryan Harrison & Zoe Goff  
 Proposed Plans, Elevations and Block Plan

Purpose of issue: PLANNING

Drawn	CD & CA
Date	April 2025
Scales	1:100 & 1:50 @ A0
Drawing No.	2529 - 0301 - R05