

"For the purposes of Planning Consent the following applies to any copy of this drawing made by the Local Authority:
 This copy has been made by and with the authority of the person required to make the plan and drawing open to public inspection pursuant to Section 47 of the Copyright, Designs and Patents Act 1988. Unless that Act provides a relevant exception to copyright, the copy must not be copied without the prior permission of the copyright owner. If any copy is made under the authority only the whole drawing including the copyright holder's name and this notice, is to be copied."

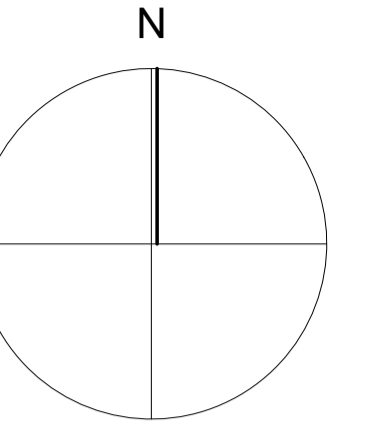

KEY

- Existing brick / block wall.
- Existing timber fence.
- Hit and miss timber fencing 1800mm
- Hit and miss timber fencing above stone retaining wall
- Stone retaining wall with metal railings above
- Walling Materials Natural Stone
- Walling Materials Red Brickwork
- Roofing Materials Thin Edged Concrete Tile: Sandtoft TLE Construction: Glass fibre reinforced concrete Colour: Dark Grey Slate Vents where required with ridge tiles to match with slates

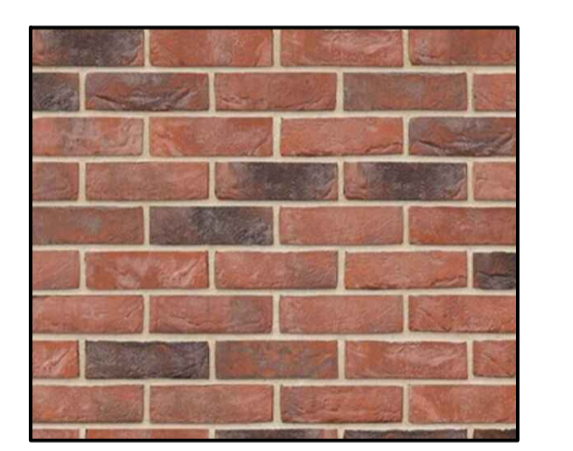
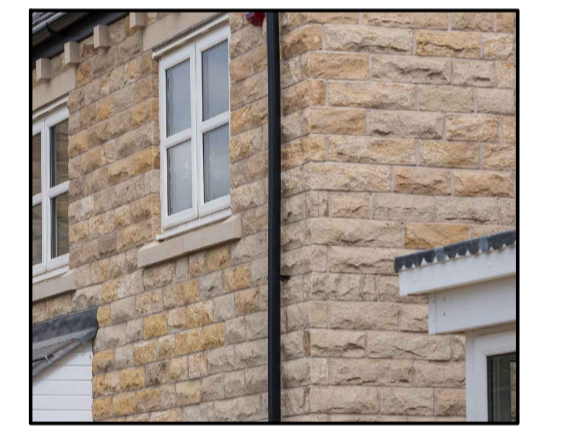
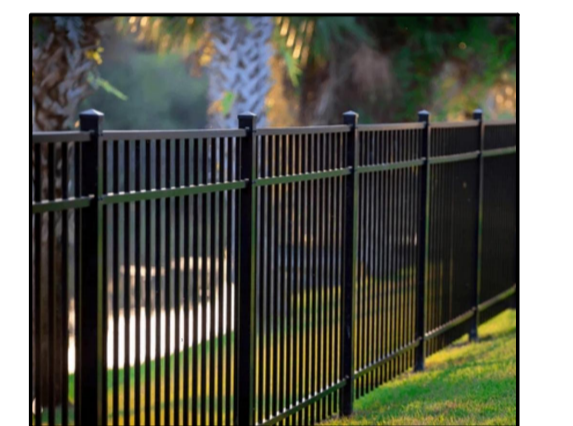

PROPOSED BOUNDARY TREATMENT & MATERIALS 1:250 @ A1



PROPOSED STREET SCENE AA 1:200 @ A1

Rev C : 29.01.2025 - Plot 01 and 02 amended to stone
 Rev B : 18.12.2025 - Street scene updated to show lowered garages and material changed to brickwork
 Rev A : 16.11.2025 - Hedge to the front of plot 10 moved to the boundary

Issue Purpose: PLANNING APPLICATION

AHJ architects
 The Courtyard
 12a Commercial Road
 Skelmanthorpe
 Huddersfield
 HD8 9AA
 www.ahjarchitects.co.uk
 t | 07968944840
 e | info@ahjarchitects.co.uk



Client	PPJ Developments	Issued From	
Project	2539 - Moor Lane - Residential	Date	August 2025
Title	Proposed Boundary Treatment, Materials & Street Scene	Scale	1:200 @ A1
Drawn	BH Auth	BH	

Drawing Number 2539 - D - 20 - 003 - C
 Revision
 Do not scale from this drawing. Work to agreed dimensions, and any discrepancy to be reported to the Architect. Refer to larger scale drawings where available.