

PLEASE NOTE SECOND FLOOR HAS NOT BEEN SURVEYED

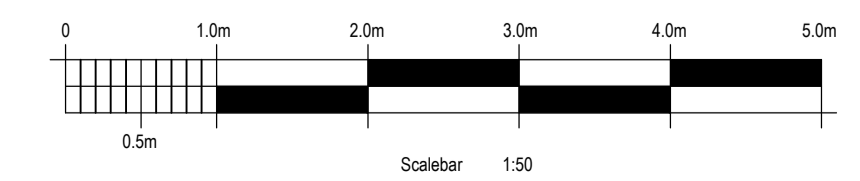
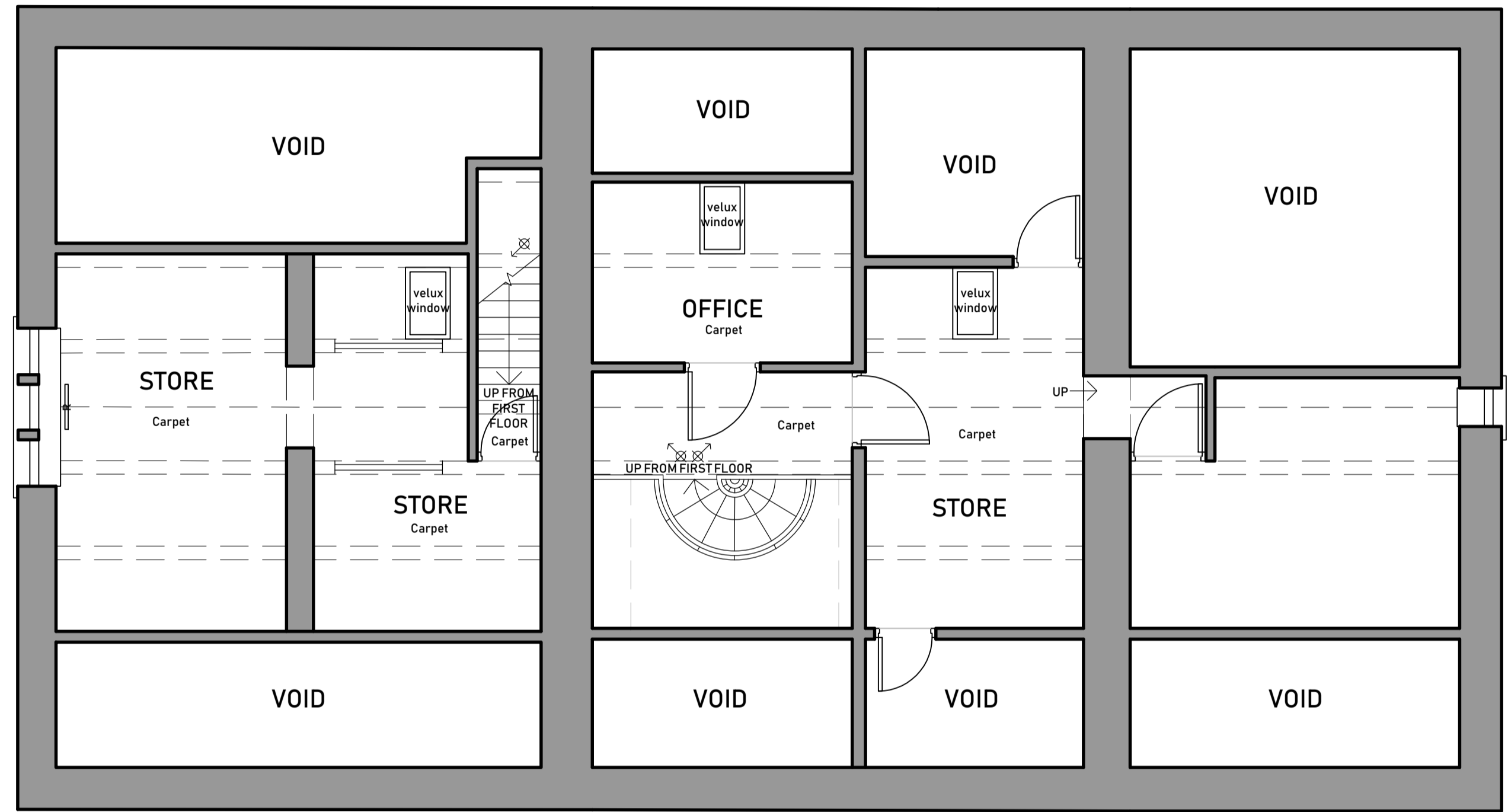

Copyright:
This drawing and design and all the information contained therein is the sole copyright of SODA Ltd. and reproduction in any form is forbidden unless permission is obtained in writing.
No dimensions to be scaled from this drawing. All Contractors must visit site and be responsible for taking and checking all dimensions relative to this work. The Designer must be advised of any discrepancies in writing.

Revision:

Scale:	1:50@A1
Date:	MAR'25
Drawn by:	OPP
Job title:	Butchers Arms 38 Town Gate, Hepworth, Holmfirth, HD9 1TE
Drawing title:	Existing Second Floor Layout
Drawing Number:	1475/201
Client:	Trust Inns

The Studio, Sovereign House,
Wakefield WF2 8EF
01924 372654 studio@sodagroup.co.uk

