

Existing Basement Floor Plan

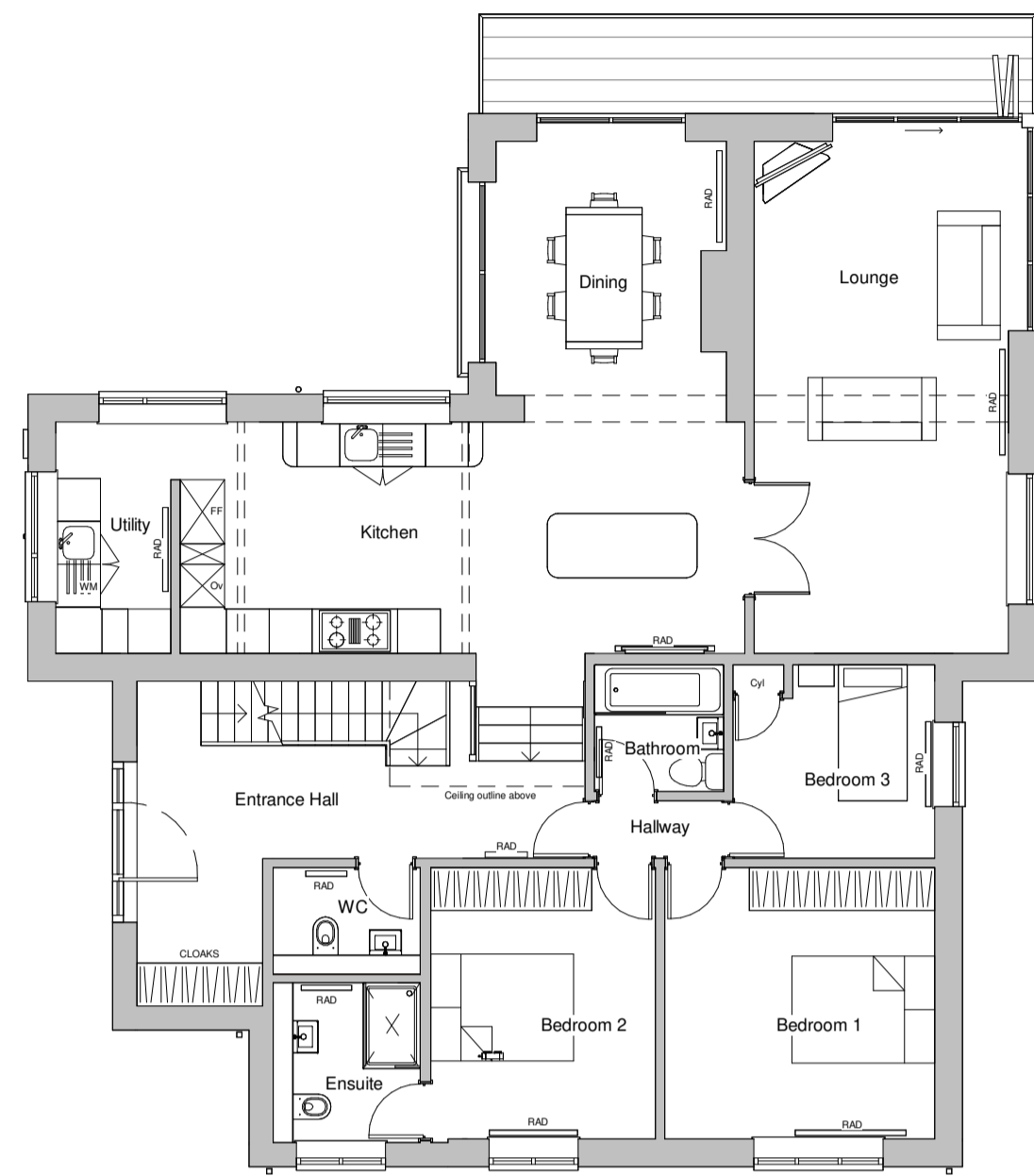

Existing Ground Floor Plan

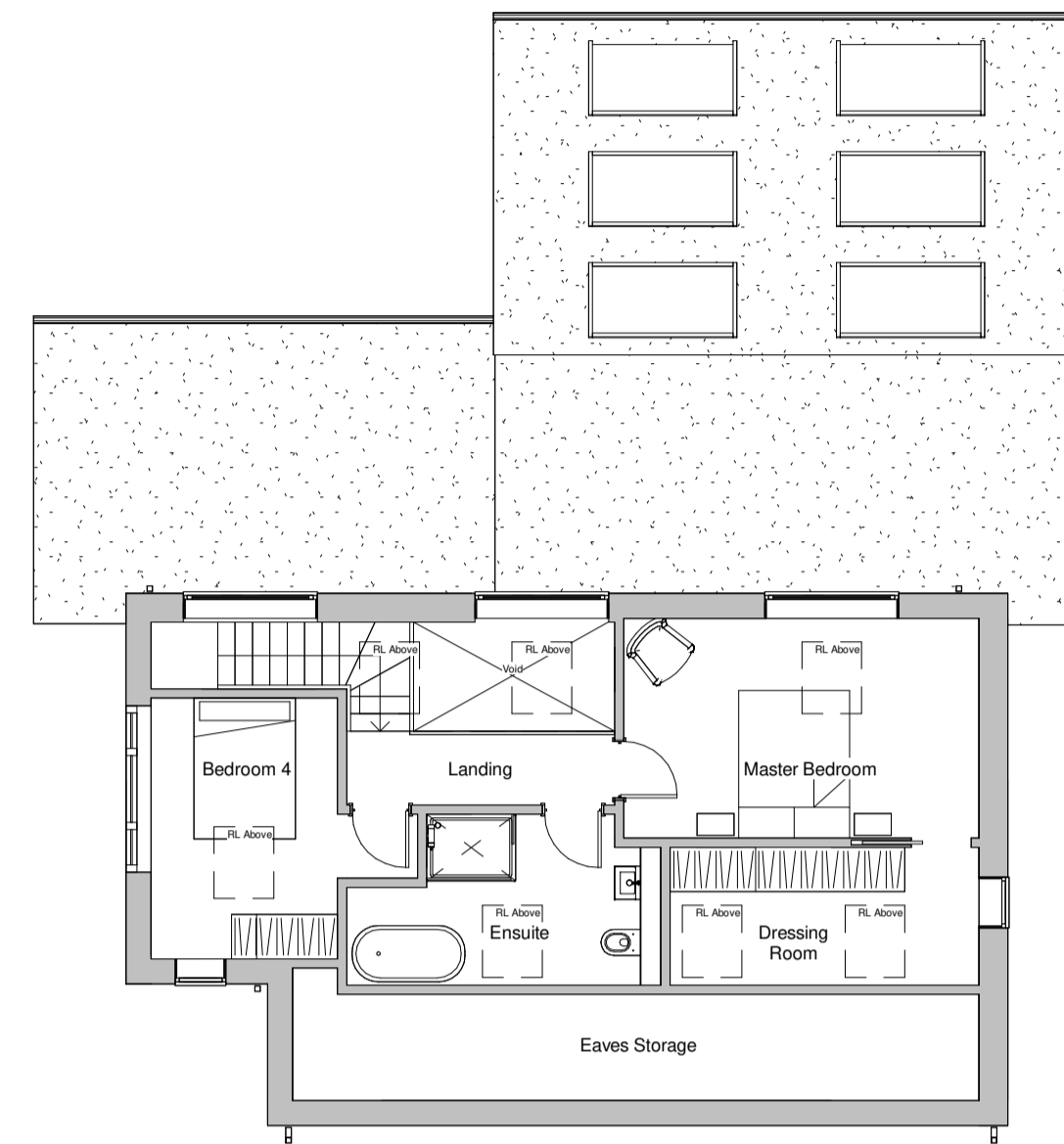

Existing First Floor Plan

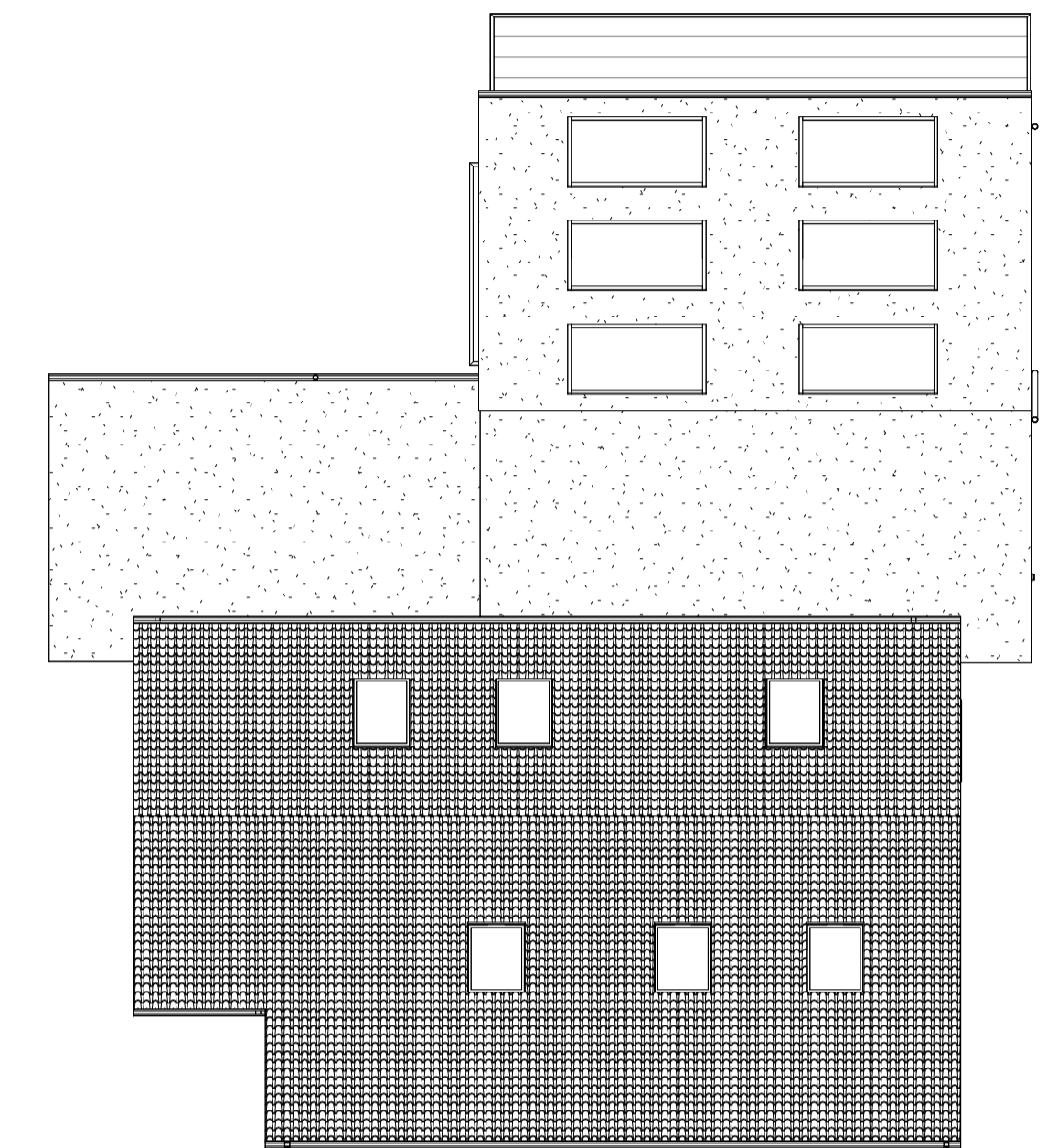

Existing Roof Plan

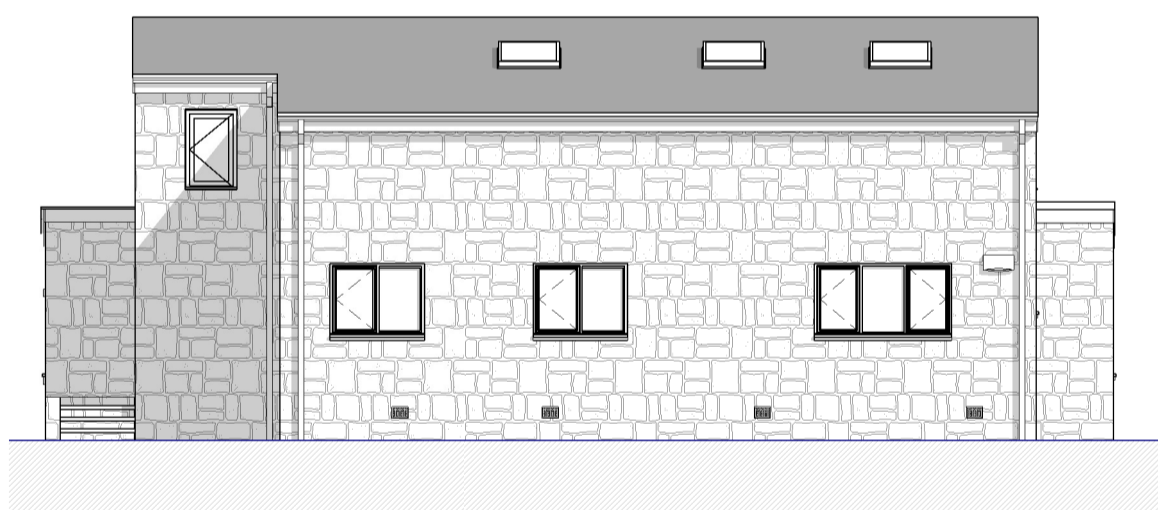

Existing Side/Rear (South) Elevation (A)

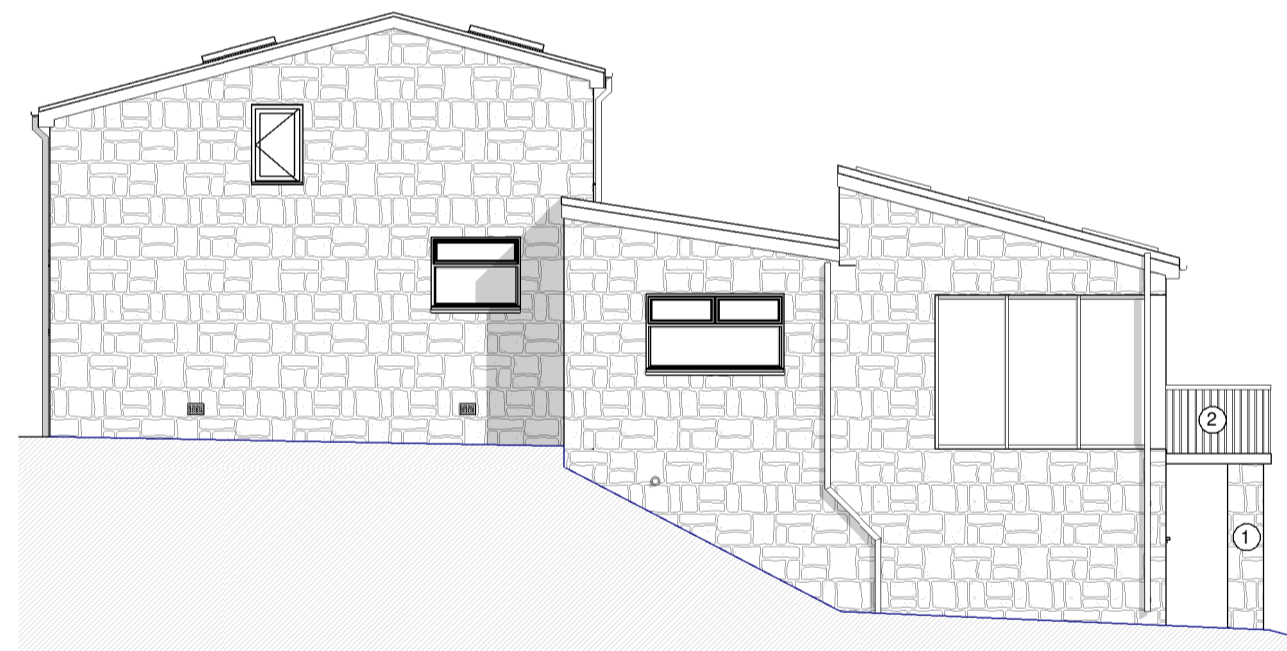

Existing Rear (East) Elevation (B)

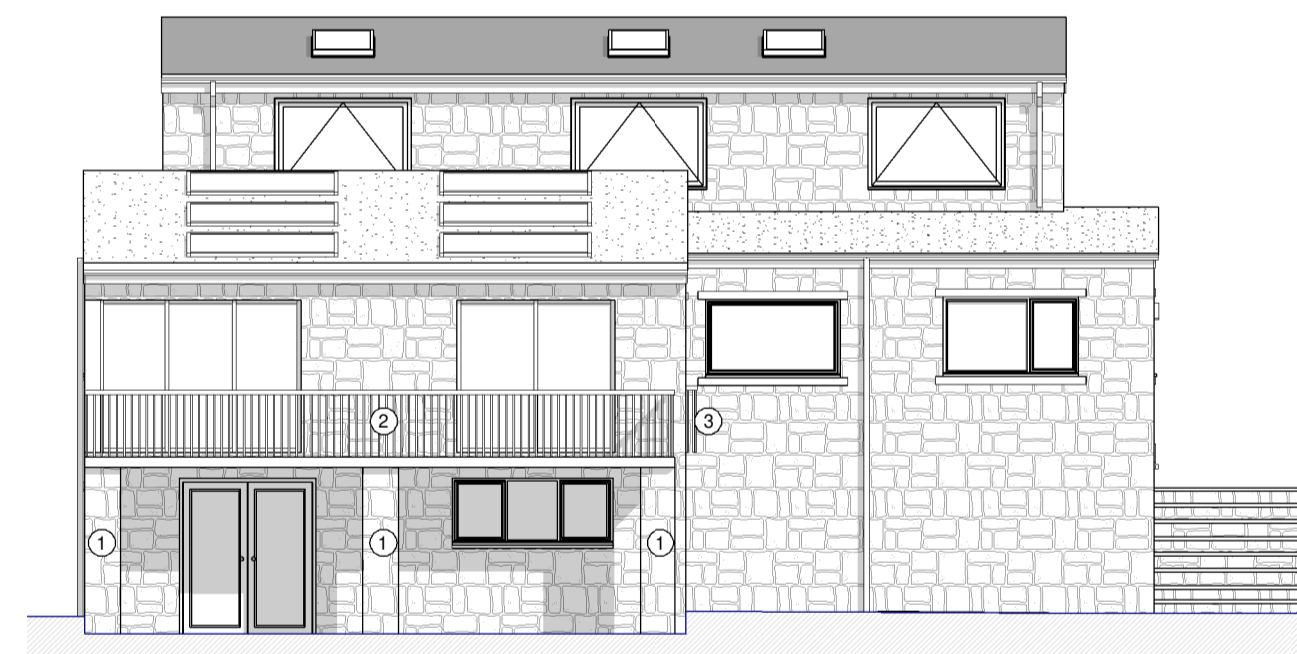

Existing Front/Side (North) Elevation (C)



Existing Front (West) Elevation (D)

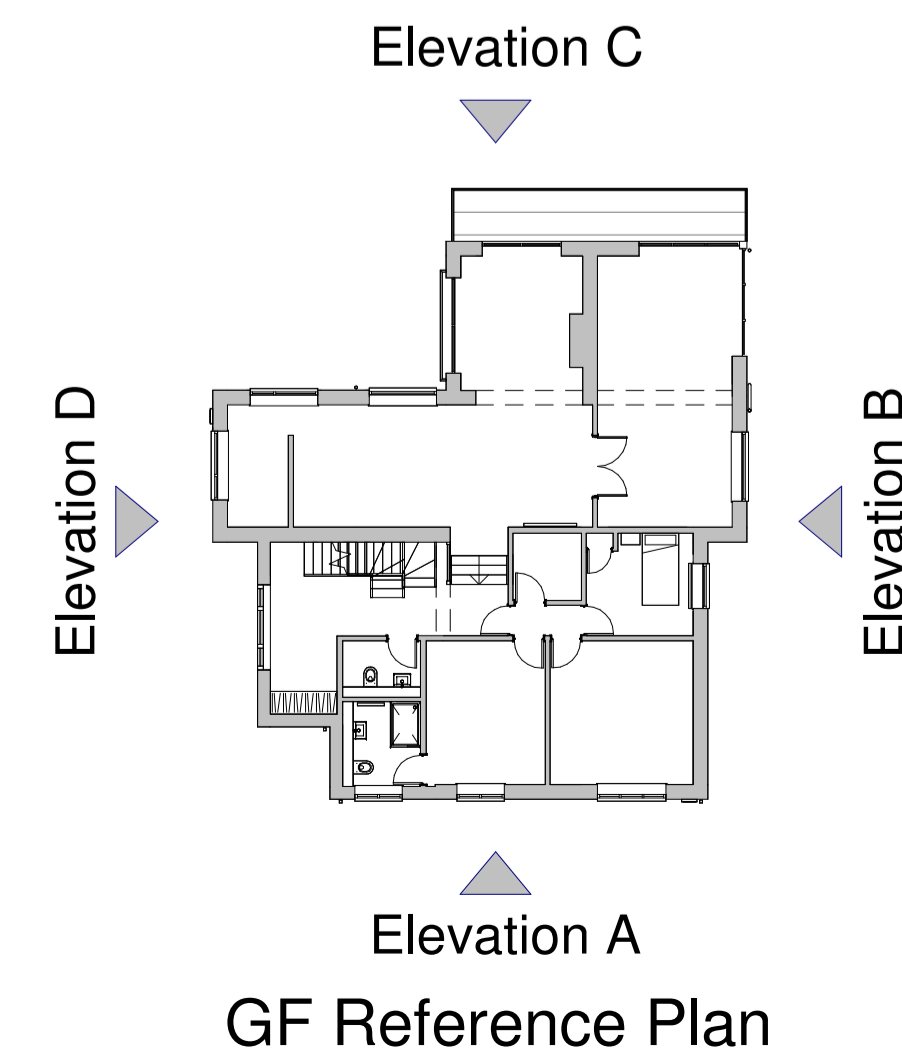

Material Schedule	
①	Existing Stone Masonry Piers
②	Existing timber balustrade balcony
③	Existing cast iron Juliette balcony

1:100 Scale Bar



Project Title:
2 Clough Way, Fenay Bridge, Huddersfield HD8 0JL

Client: Matt and Natasha
Drawn by: JKT
Checked by: JKT

Drawing Title: Existing Floor Plans & Elevations
Scale: As indicated
Paper Size: A1

Drawing No: 21.04 - 303
Revision: 08.25
Date:

Drawing Status: Planning