

Scale 1: 50 @ A1 (1: 100 @ A3)

Scale 1: 100 @ A1 (1: 200 @ A3)

Scale 1: 200 @ A1 (1: 400 @ A3)

Scale 1: 500 @ A1 (1: 1000 @ A3)

Scale 1: 1250 @ A1 (1: 2500 @ A3)

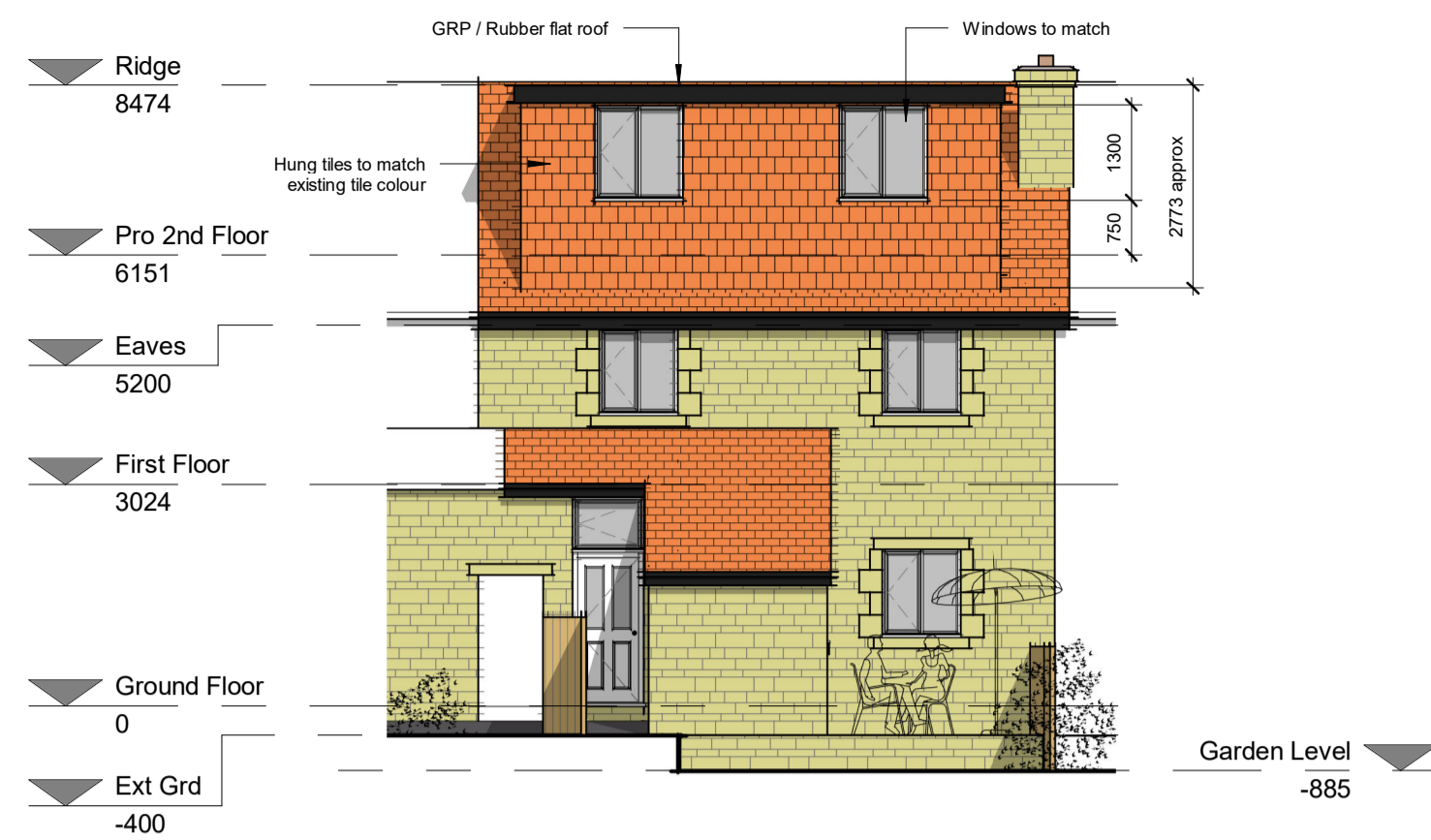

Rear Elevation (South Facing)
1 : 100

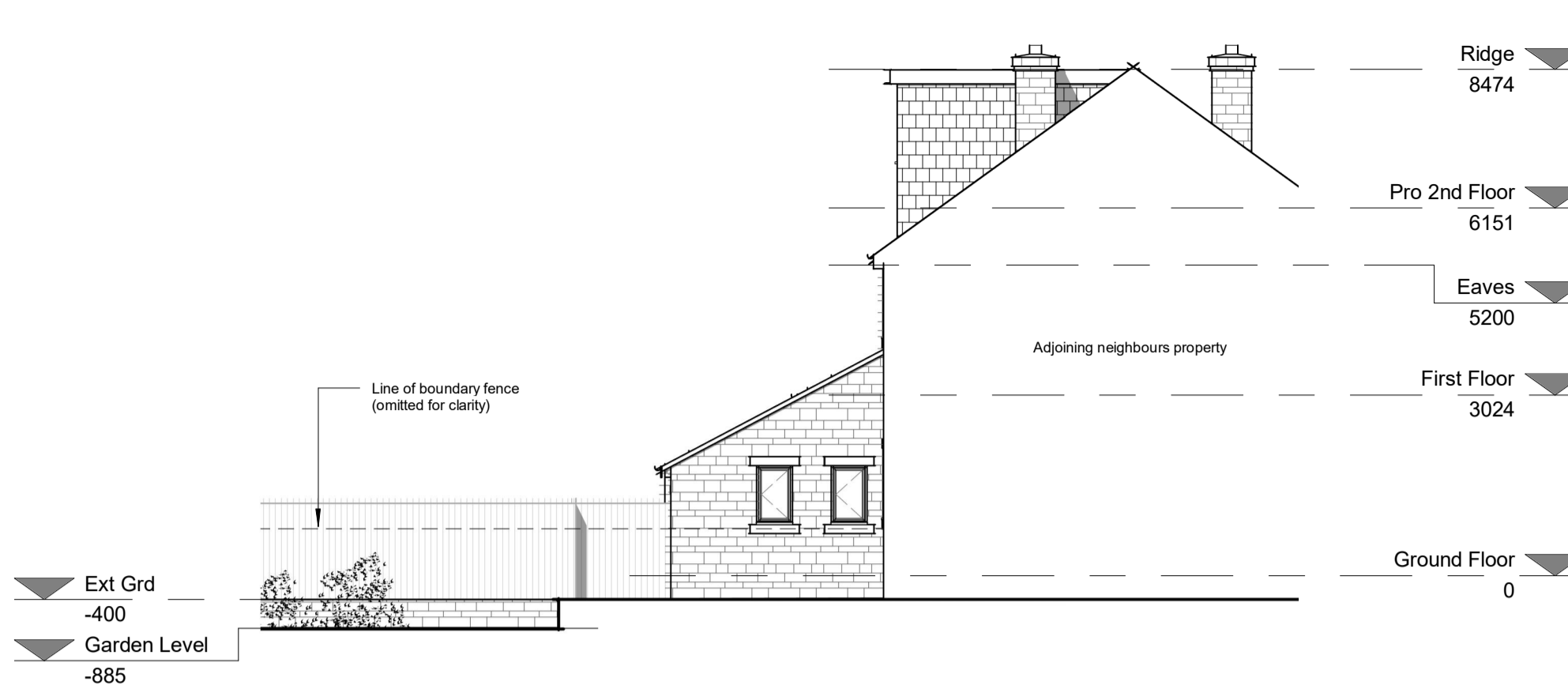

Side Elevation (East Facing)
1 : 100

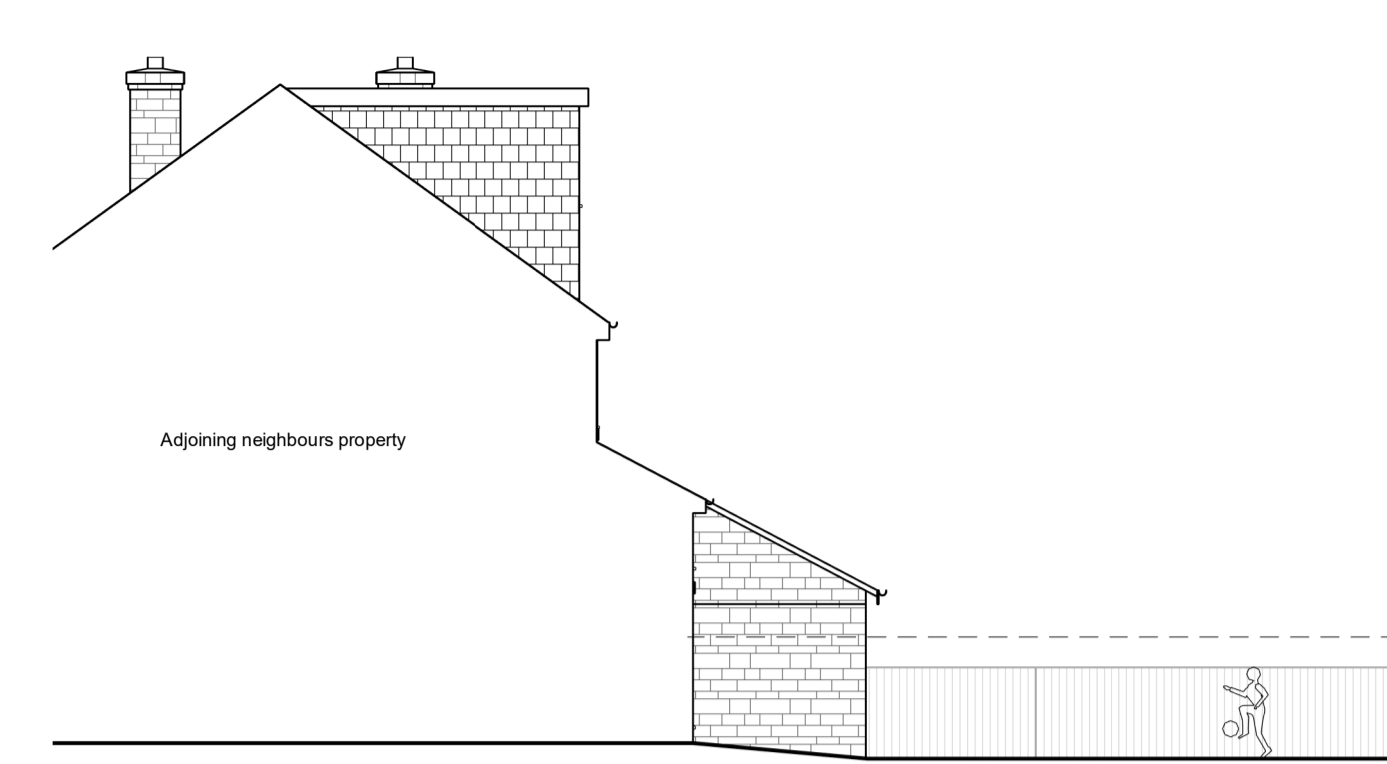

Side Elevation (West Facing)
1 : 100

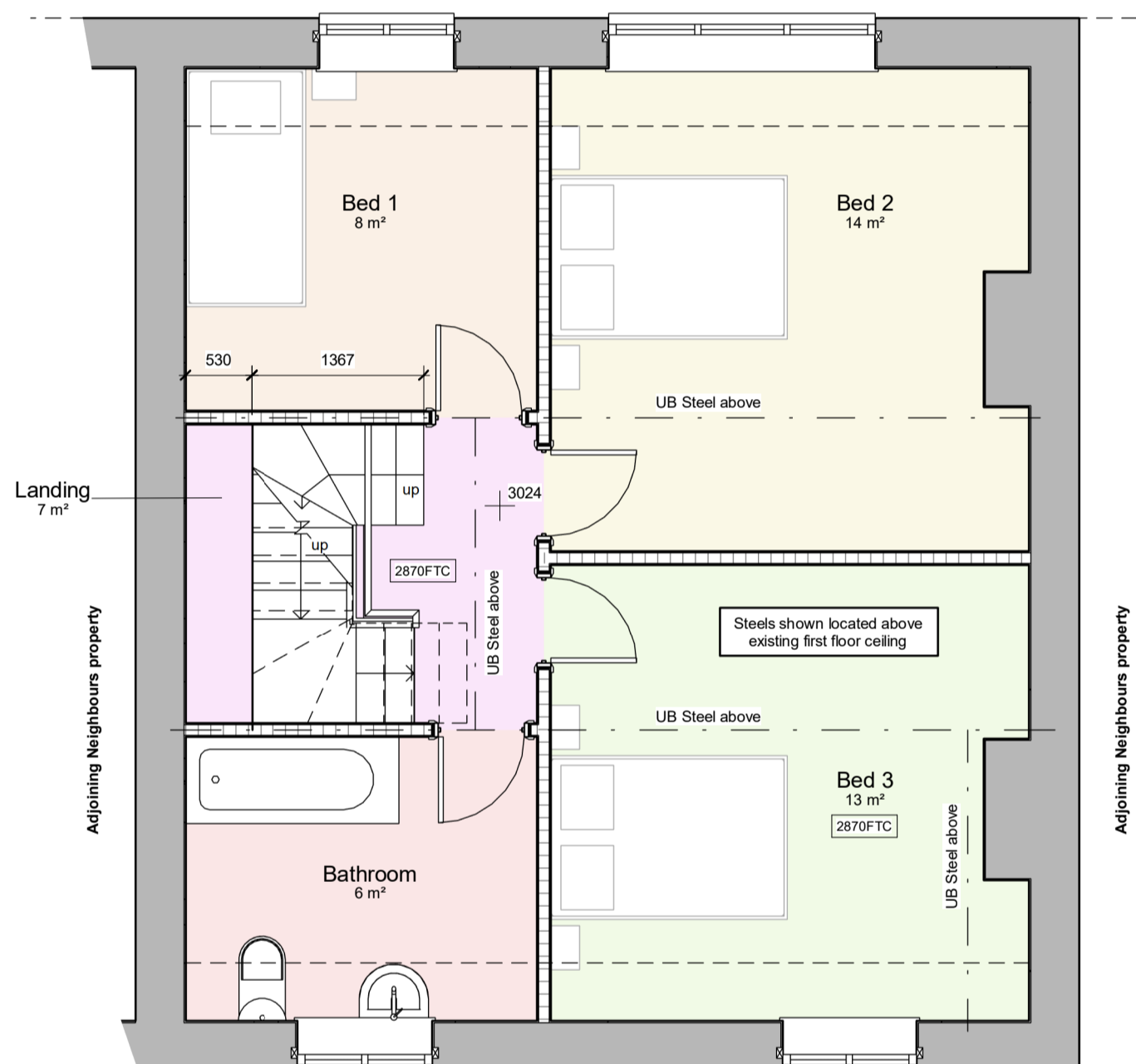

First Floor
1 : 50

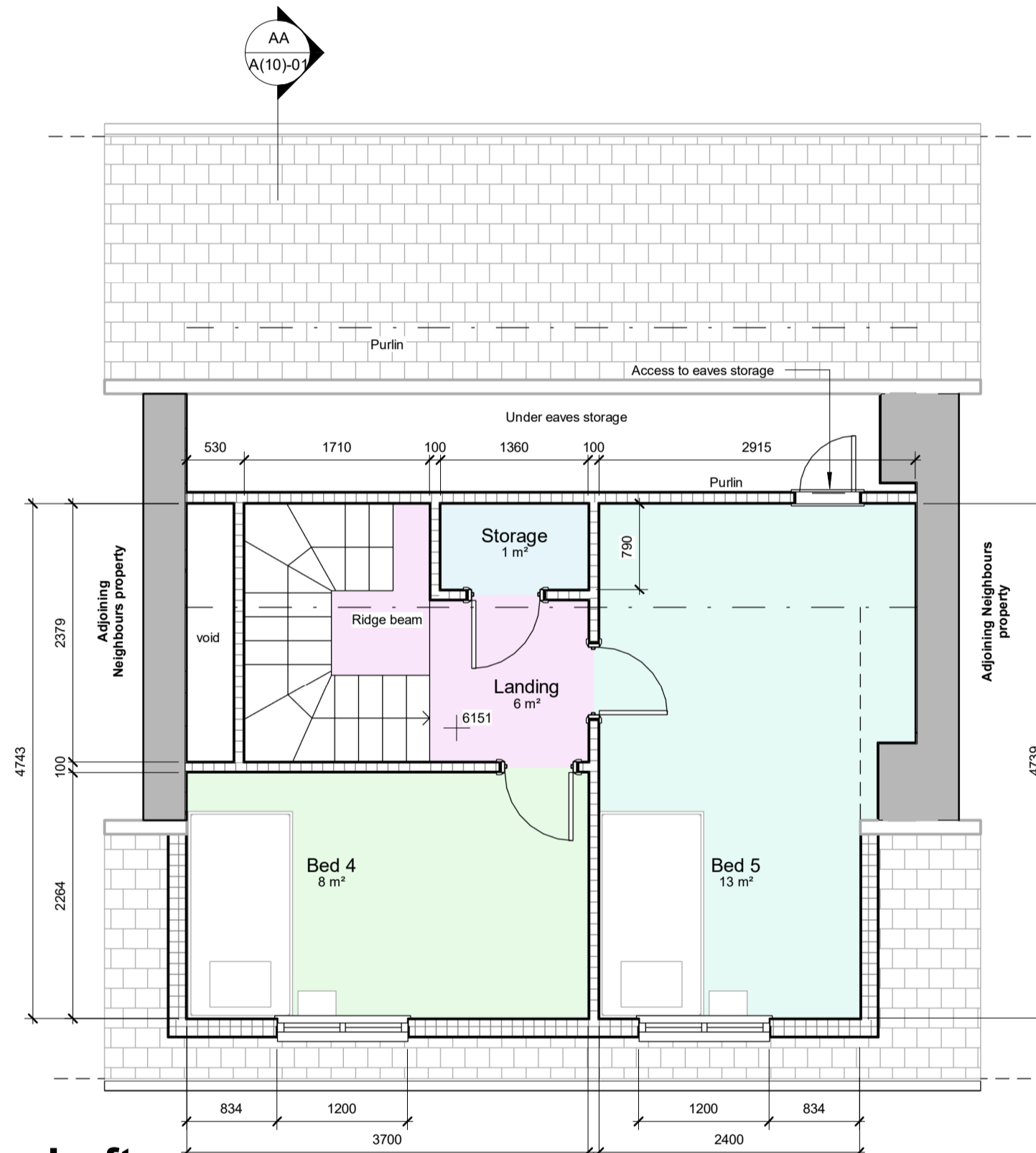

Loft
1 : 50

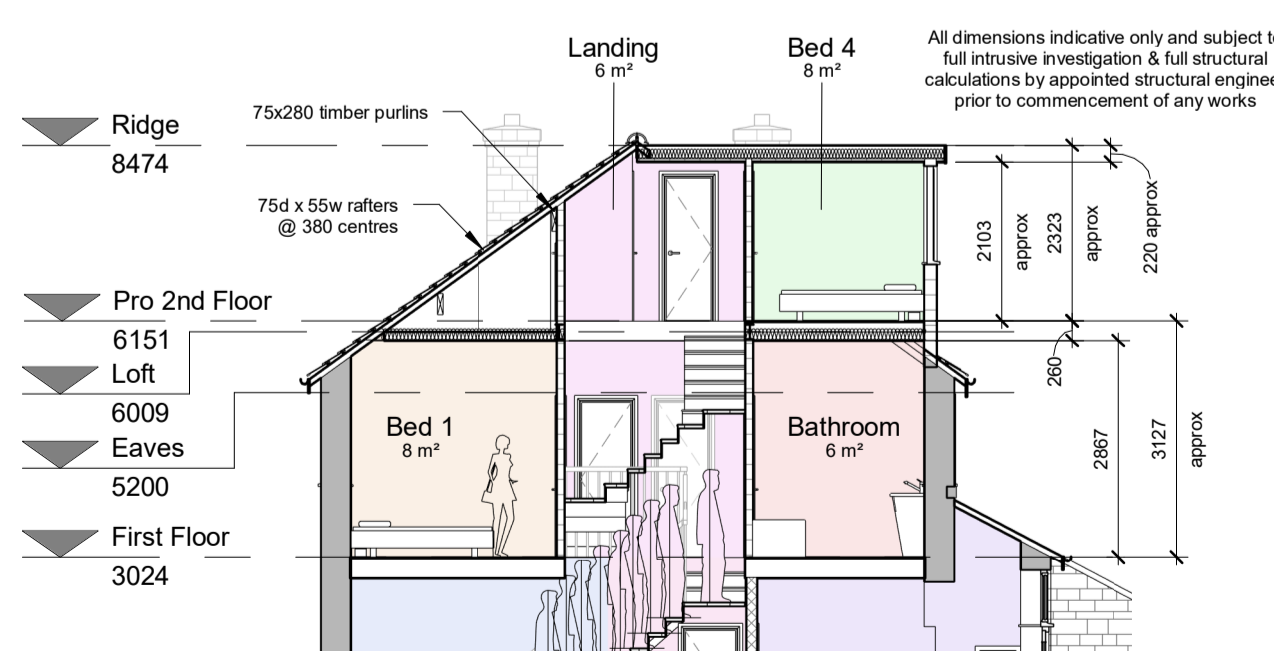

Section AA
1 : 100



Site Plan
1 : 500

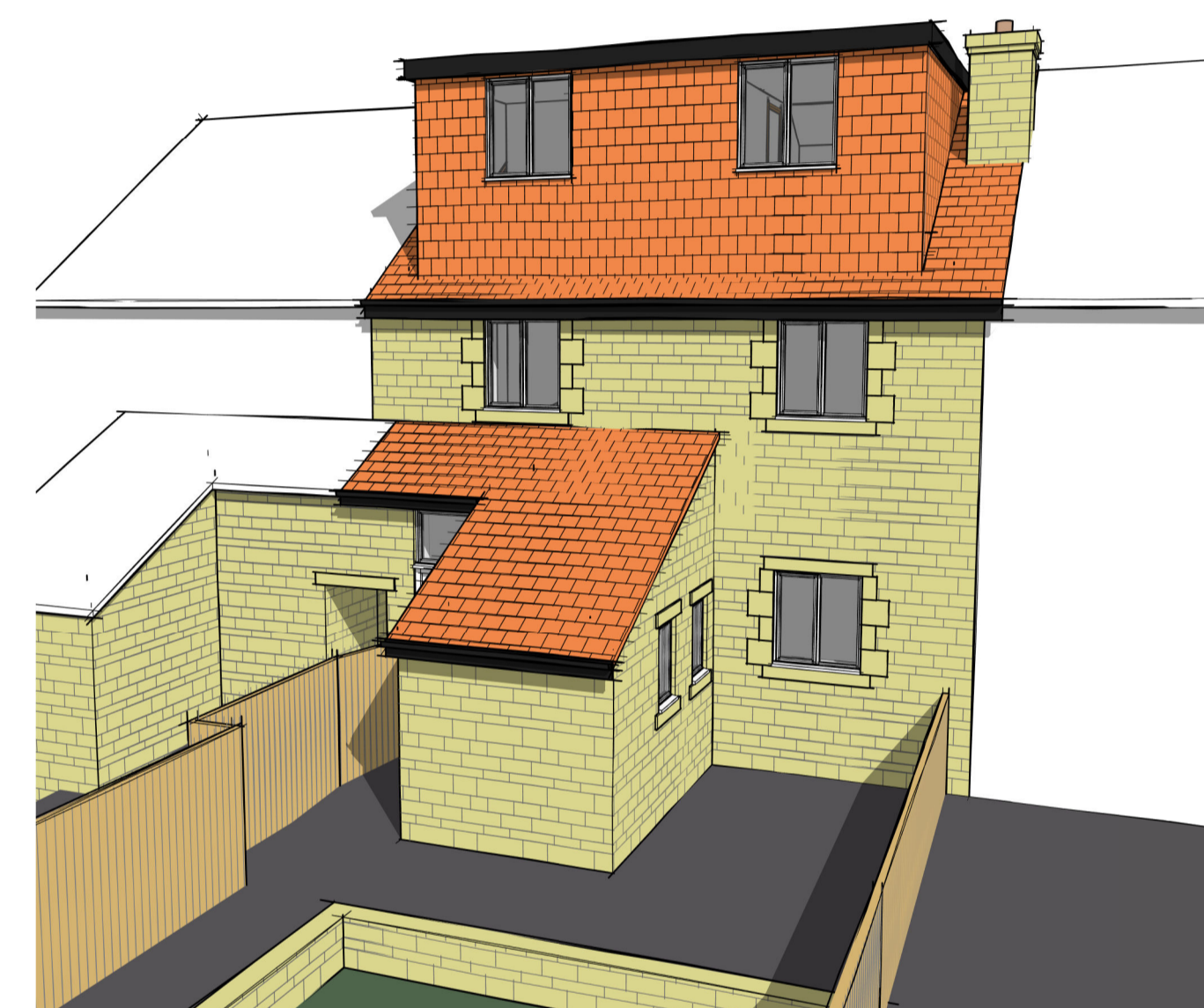

Rear Perspective

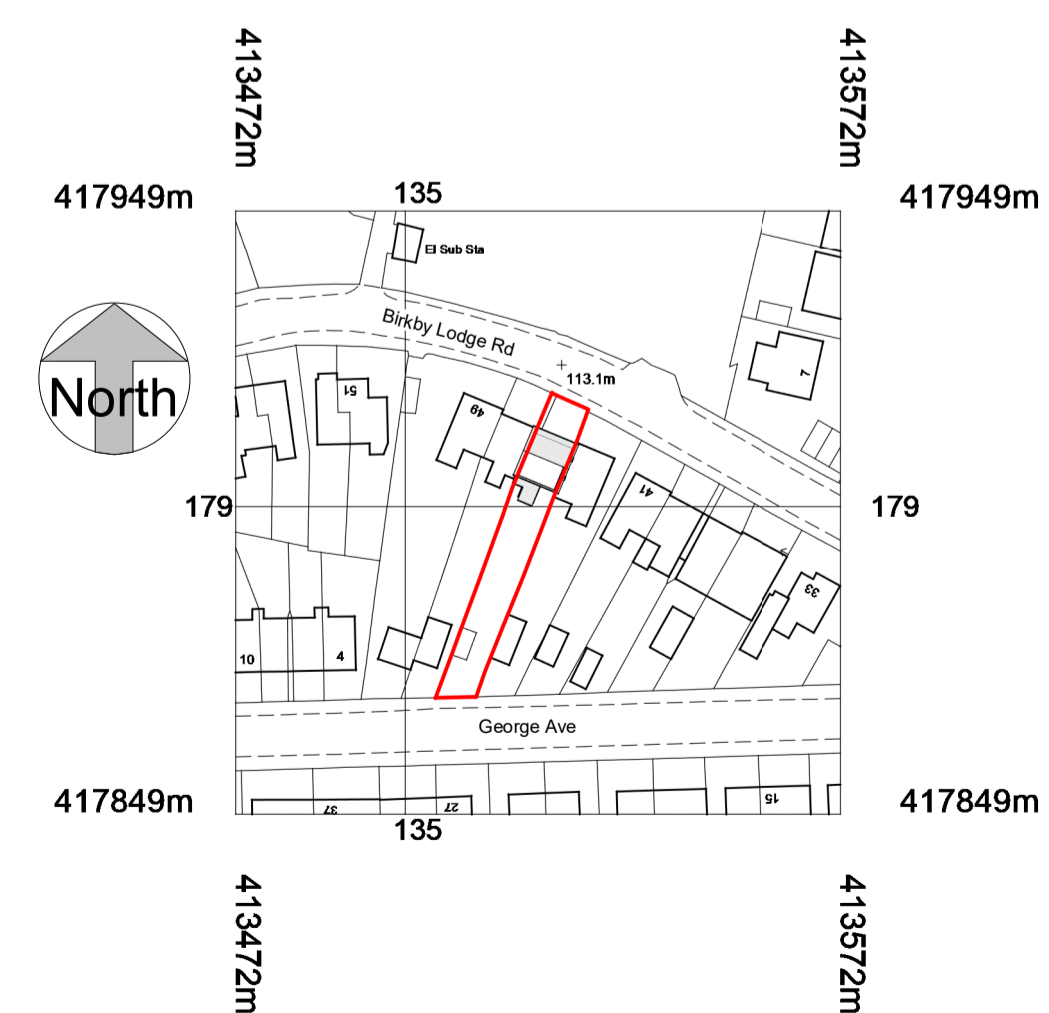

Site Location Plan
1 : 1250

DO NOT SCALE FROM THIS DRAWING.
ALL DIMENSIONS ARE TO BE CHECKED ON SITE AND CONFIRMED TO AUTHOR.
ALL FEASIBILITY STUDIES ARE SUBJECT TO FULL SITE SURVEY + LOCAL AUTHORITY APPROVALS.
ANY DISCREPANCIES OR VARIATIONS SHALL BE NOTIFIED TO CADVIS3D BEFORE WORK ON THE RELEVANT SECTION COMMENCES.
THIS DRAWING SHALL BE READ IN CONJUNCTION WITH ALL RELEVANT CONSULTANTS AND/OR SPECIALISTS DRAWINGS (DOCUMENTS).
THE MATERIALS AND WORKMANSHIP OF ALL RELEVANT TRADES AND BUILDING OPERATIONS SHALL COMPLY WITH THE RECOMMENDATIONS OF CURRENT BRITISH STANDARDS AND CODES OF PRACTICE.
AS FAR AS REASONABLY PRACTICABLE, THIS DESIGN HAS BEEN PREPARED IN SUCH A WAY AS TO REDUCE THE RISKS TO THE HEALTH AND SAFETY OF PERSONS WHO MAY BE AFFECTED.
RISK ASSESSMENTS, PRE-CONSTRUCTION INFORMATION ON HEALTH & SAFETY FILES CAN BE PROVIDED IF CADVIS3D IS INSTRUCTED IN WRITING BY CLIENT TO TAKE ON ROLE OF PRINCIPLE DESIGNER FOR FULL GUIDELINES ON CLIENT'S DUTIES.
DESIGNER/CONTRACTORS CDM ROLES, PLEASE VISIT RELEVANT GOVERNMENT WEBSITE FOR MORE INFORMATION.

IMPORTANT NOTES
ALL MEASUREMENTS MUST BE CHECKED ON-SITE PRIOR TO COMMENCEMENT OF ANY WORKS.

ANY UNDERGROUND DRAINAGE ROUTES ARE INDICATIVE ONLY. TBC BY BUILDER ON-SITE & APPROVED BY YW AND BC PRIOR TO COMMENCEMENT OF ANY WORKS.

CADVIS3D HOLDS NO RESPONSIBILITY FOR UNDERGROUND DRAINAGE ON-SITE. YORKSHIRE WATER MAPPING REQUEST RECOMMENDED TO CHECK FOR EXISTING UNDERGROUND DRAINAGE RUNS (IF AVAILABLE)

ALL STRUCTURAL ALTERATIONS TBC BY APPOINTED STRUCTURAL ENGINEER. ANY ALTERATIONS TO PROPOSED DESIGN DUE TO STRUCTURAL CONSTRAINTS IDENTIFIED BY ENGINEER TO BE AGREED/APPROVED BY CLIENT PRIOR TO COMMENCEMENT OF ANY WORKS

CDM DUTIES TO BE CARRIED OUT BY PRINCIPLE CONTRACTOR. PRE CONSTRUCTION INFORMATION & HEALTH AND SAFETY FILE TO BE PROVIDED BY PRINCIPLE DESIGNER PRIOR TO COMMENCEMENT OF ANY WORKS.

CLIENT TO BE MADE AWARE OF DUTIES UNDER CDM AND ENSURE HEALTH AND SAFETY MEASURES ARE IN PLACE. ALL CONTRACTORS AND DESIGNERS TO BE COMPETENT TO CARRY OUT THEIR DUTIES UNDER CDM. SEE RELEVANT GOVERNMENT WEBSITE FOR MORE INFORMATION

WORK MUST NOT COMMENCE UNTIL ALL RELEVANT BUILDING REGULATIONS APPROVALS ARE IN PLACE & CDM / HSE DOCUMENTATION IS COMPLETE AND ISSUED TO ALL RELEVANT PARTIES

DRAWING TO BE USED FOR PLANNING PURPOSES ONLY NOT FOR CONSTRUCTION

IMPORTANT NOTE
Due to access restrictions in loft during survey, all dimensions must be checked by builder prior to commencement of any works to ascertain correct head heights can be achieved. Design also subject to structural engineers input, specification & drawings. Chimney stack locations & sizes indicative only & load bearing walls TBC on-site

PERMITTED DEVELOPMENT VOLUME CALCULATION

COMBINED TOTAL OF PROPOSED REAR DORMER CONVERSION = 38 CUBIC METRES (APPROX)
THEREFORE DOES NOT EXCEED 40 CUBIC METRE LIMIT FOR TERRACED PROPERTY

THEREFORE WORKS ARE IN ACCORDANCE WITH SCHEDULE 2, PART 1, CLASS B OF THE TOWN AND COUNTRY PLANNING (GENERAL PERMITTED DEVELOPMENT)(ENGLAND) ORDER 2015

No.	Date	Dr	Description
scale	As indicated	drawn	PSI
scale		approved	NR
date	SEPT 2025	path	G:\Architectural Jobs\2402 - Birkby Lodge Rd, Huddersfield\Arch\Proposed\2402 - proposed_PLANNING.rvt
status			PLANNING
job no	2402	dwg no	A(10)-01
		rev	

Cadvis3d
ARCHITECTURAL DESIGN

Head Office:
The Towers, 237 Wakefield Rd, Lepton,
Huddersfield, West Yorkshire, HD8 0DH

Tel: 01484 937123
Email: info@cadvis3d.co.uk
www.cadvis3d.co.uk

project
Dormer Loft Conversion,
45 Birkby Lodge Road, Birkby,
Huddersfield Hd2 2be

client
Mr & Mrs Rasul

title
Plans & Elevations - As Proposed