

Malkin Farm  
 Brow Lane  
 Holmfirth  
 HD9 2RJ  
 07946872499  
[paul@paulmatthewsarchitectural.co.uk](mailto:paul@paulmatthewsarchitectural.co.uk)  
[www.paulmatthewsarchitectural.co.uk](http://www.paulmatthewsarchitectural.co.uk)

Company Registration Number: 09898149 – Company Registered in England and Wales

Do not scale from drawing, use figured dimensions only.

All dimensions must be checked and verified on site prior to commencement of works and architect to be notified of any discrepancies.

The copyright for these drawings remains the property of Paul MatthewsArchitectural Ltd. They must not be reproduced in any way without prior written consent from the originator (Paul MatthewsArchitecturalLtd).

Project  
 Erection of One + Two Storey Rear Extension and Alterations to Dwelling at Stonecourt, Oldfield Road, Honley, Holmfirth, HD9 6NL.  
 Client

Mr & Mrs B Glover

Drawing Title/Issue

Location Plan

scale      date      sheet size      dwg. no.  
 1:1250    04/2024    A4                      25/1159/01a

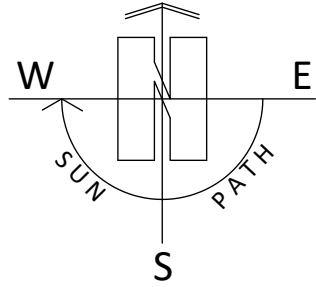
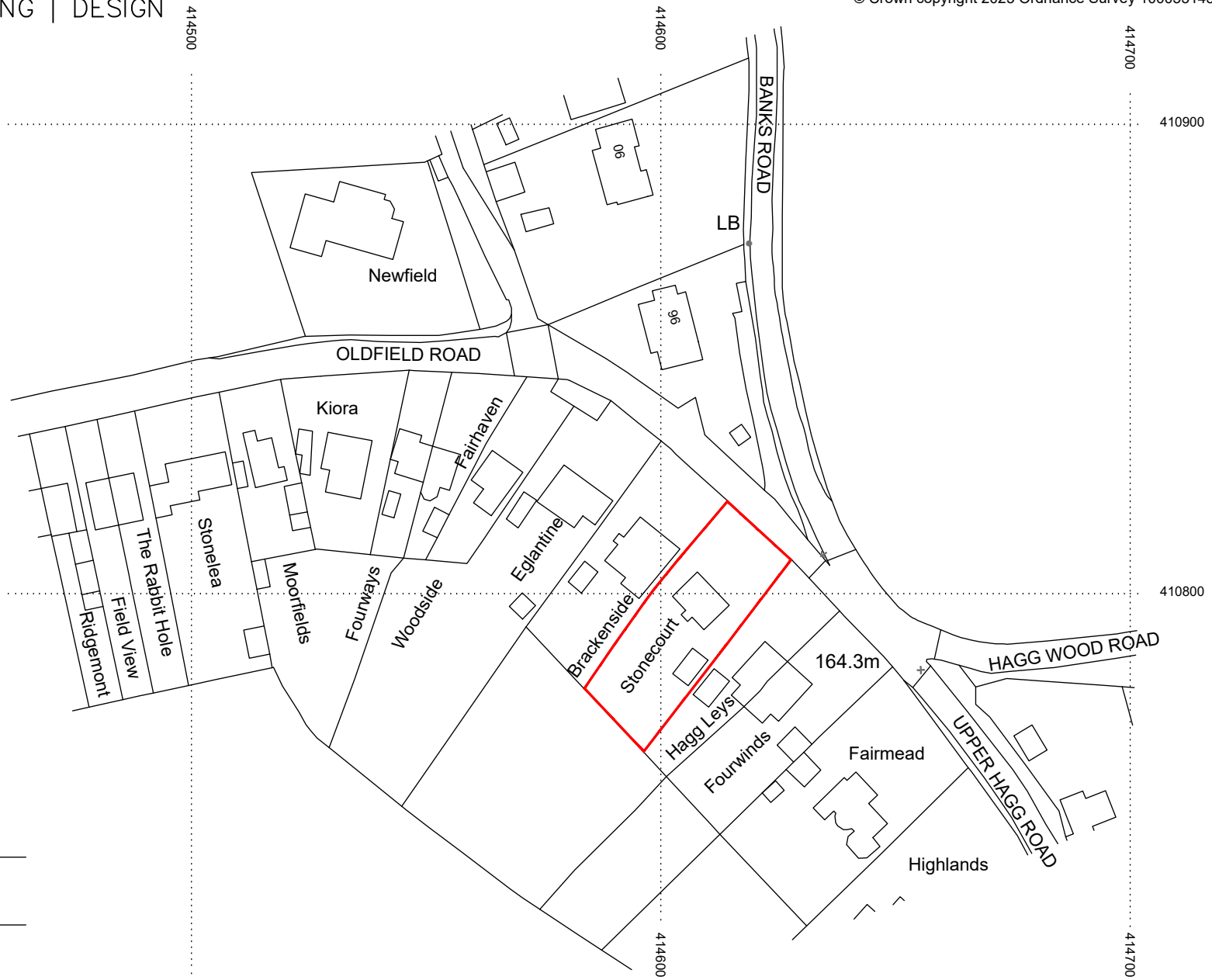

1:1250

