

Proposed South East facing Front Elevation
Scale 1:100

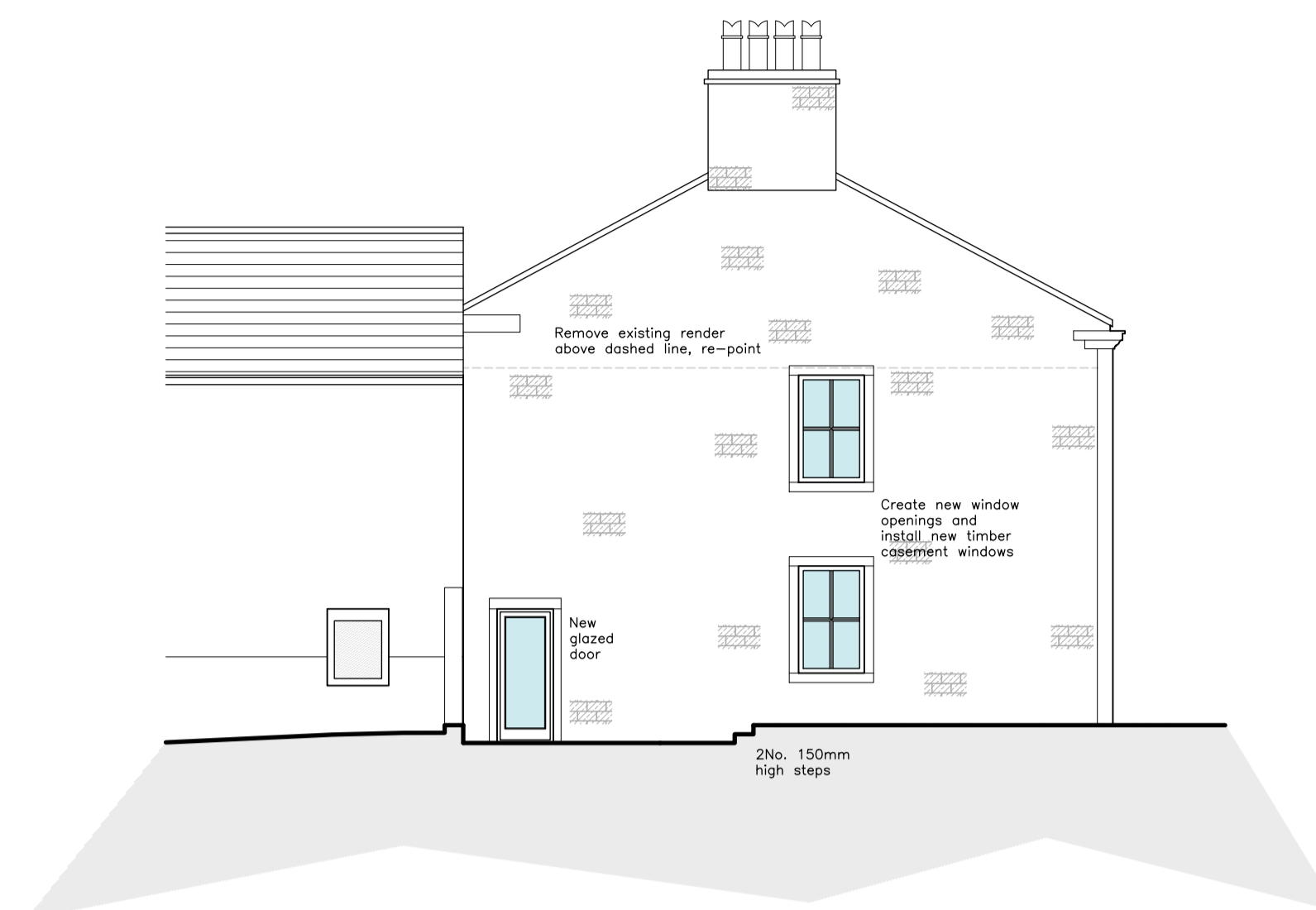

Proposed South West facing Side Elevation
Scale 1:100

PROPOSED MATERIALS	
• WALLS	— NATURAL COURSED STONE
• ROOF	— STONE SLATE
• DOORS	— TIMBER
• WINDOWS	— TIMBER
• RAINWATER GOODS	— TIMBER & CAST IRON

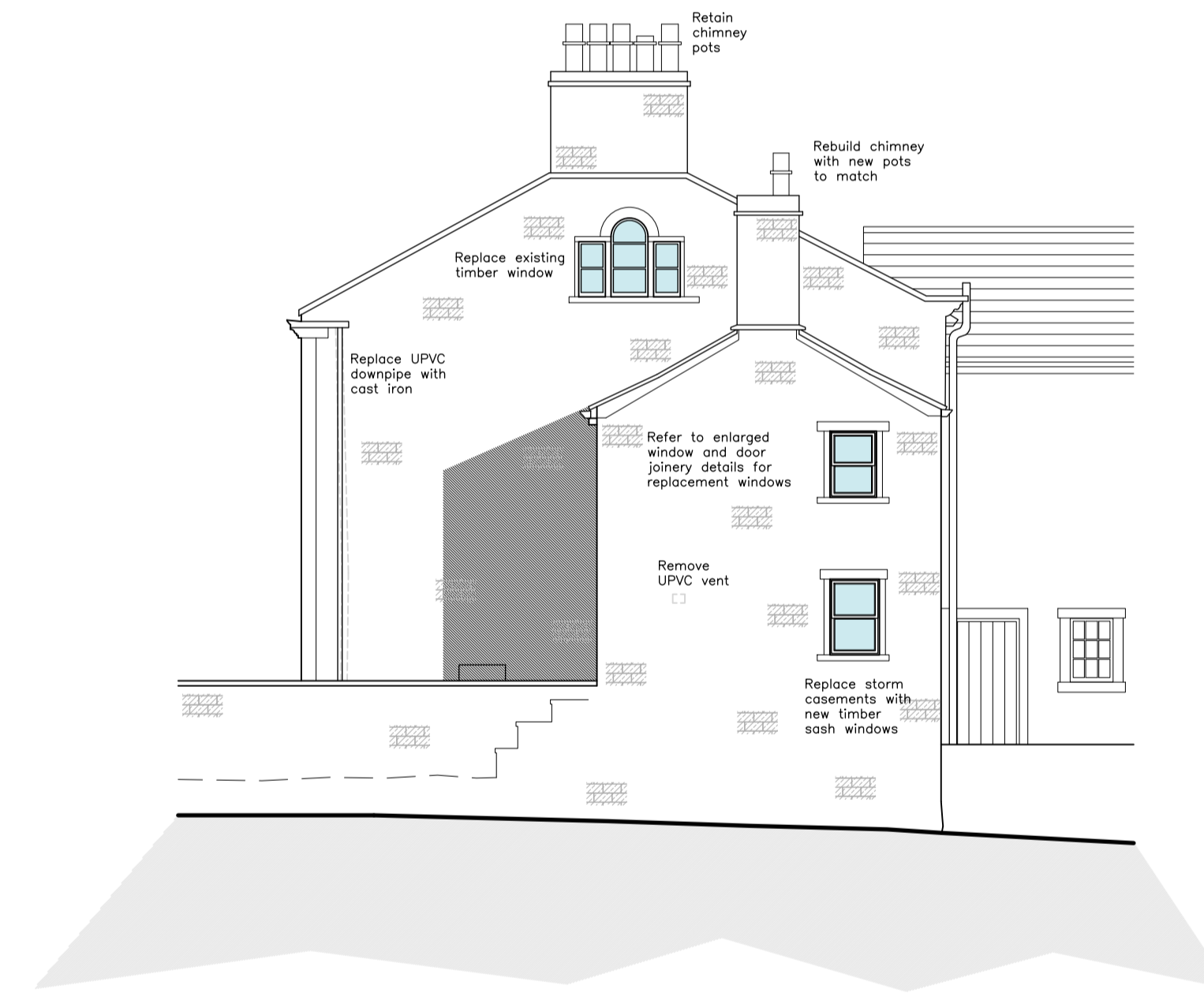

Proposed North East facing Side Elevation
Scale 1:100

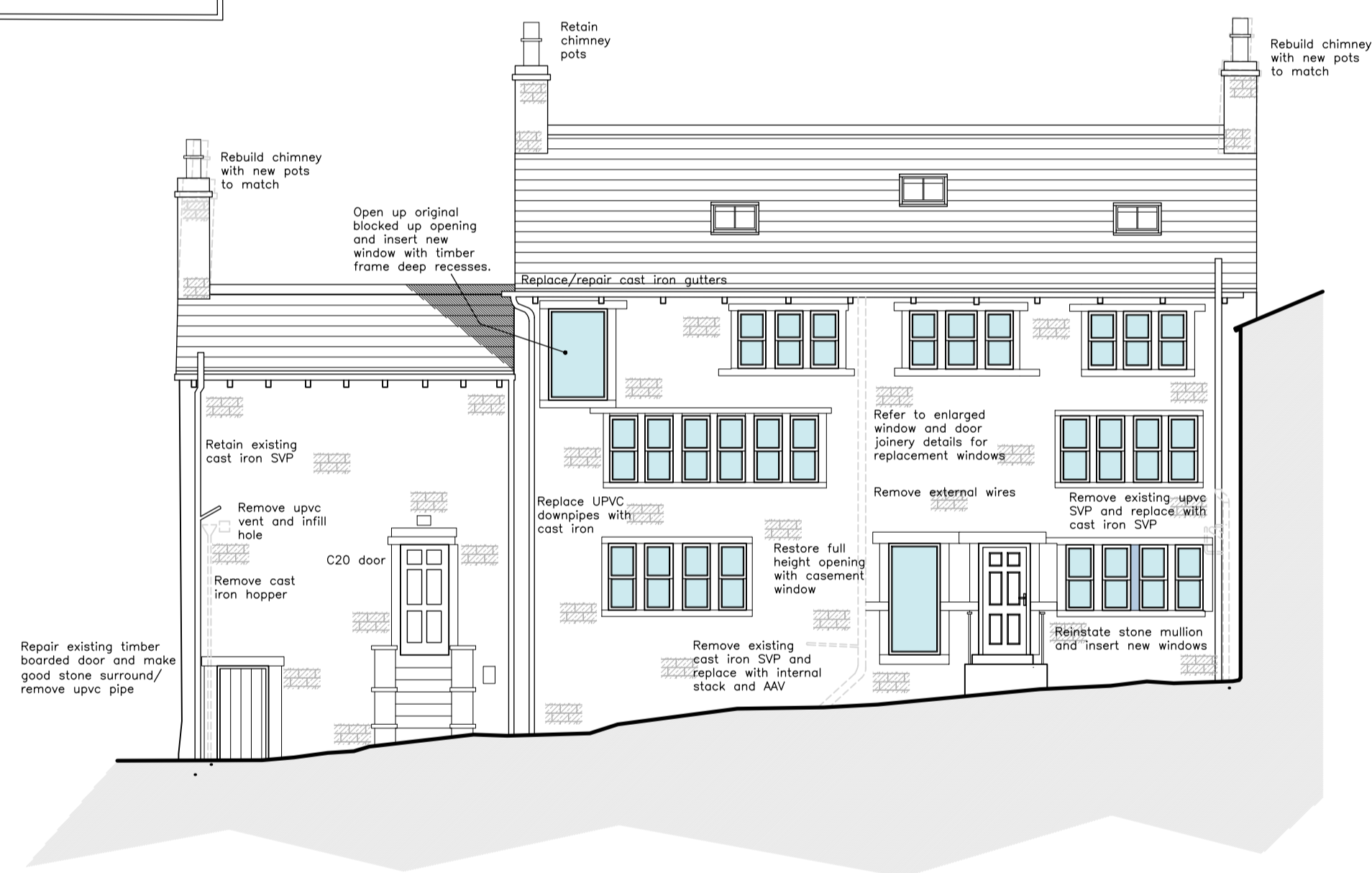

Proposed North West facing Rear Elevation
Scale 1:100

NOTES

1. No dimensions to be scaled. IF IN DOUBT ASK.
2. All dimensions must be checked and verified on site by the Contractor prior to the commencement of works and Hinchliffe Architecture & Design Ltd. to be notified of any discrepancies.
3. The copyright of these drawings remains the property of Hinchliffe Architecture & Design Ltd. They must not be reproduced in any way without prior written consent from the originator (Hinchliffe Architecture & Design Ltd.)

Rev.	Date	Description
D	01/03/25	CLIENT AMENDMENTS
C	01/03/25	ANNOTATION ADDED.
B	01/03/25	SOUTH EAST ELEVATION AMENDED
A	15/03/25	FIRST ISSUE

Status LISTED BUILDING CONSENT

hinchliffe
architecture & design

Hinchliffe ASD
24 Carr View Road
Holefirth
Holefirth
West Yorkshire
HD9 7LX

01721 907 162
01484 620 764
info@hinchliffe-architecture.co.uk
www.hinchliffe-architecture.co.uk

Client
MR & MRS B & R HESMONDHALGH

Project
OLDFIELD HOUSE
OLDFIELD ROAD
OLDFIELD
HONLEY, HOLMFIRTH
HD9 6RL

Drawing Title
PROPOSED ELEVATIONS

Scale (at A1)	Date
AS SHOWN	MAY' 2025

Drg. no.	Rev.
307-25-PL04	D