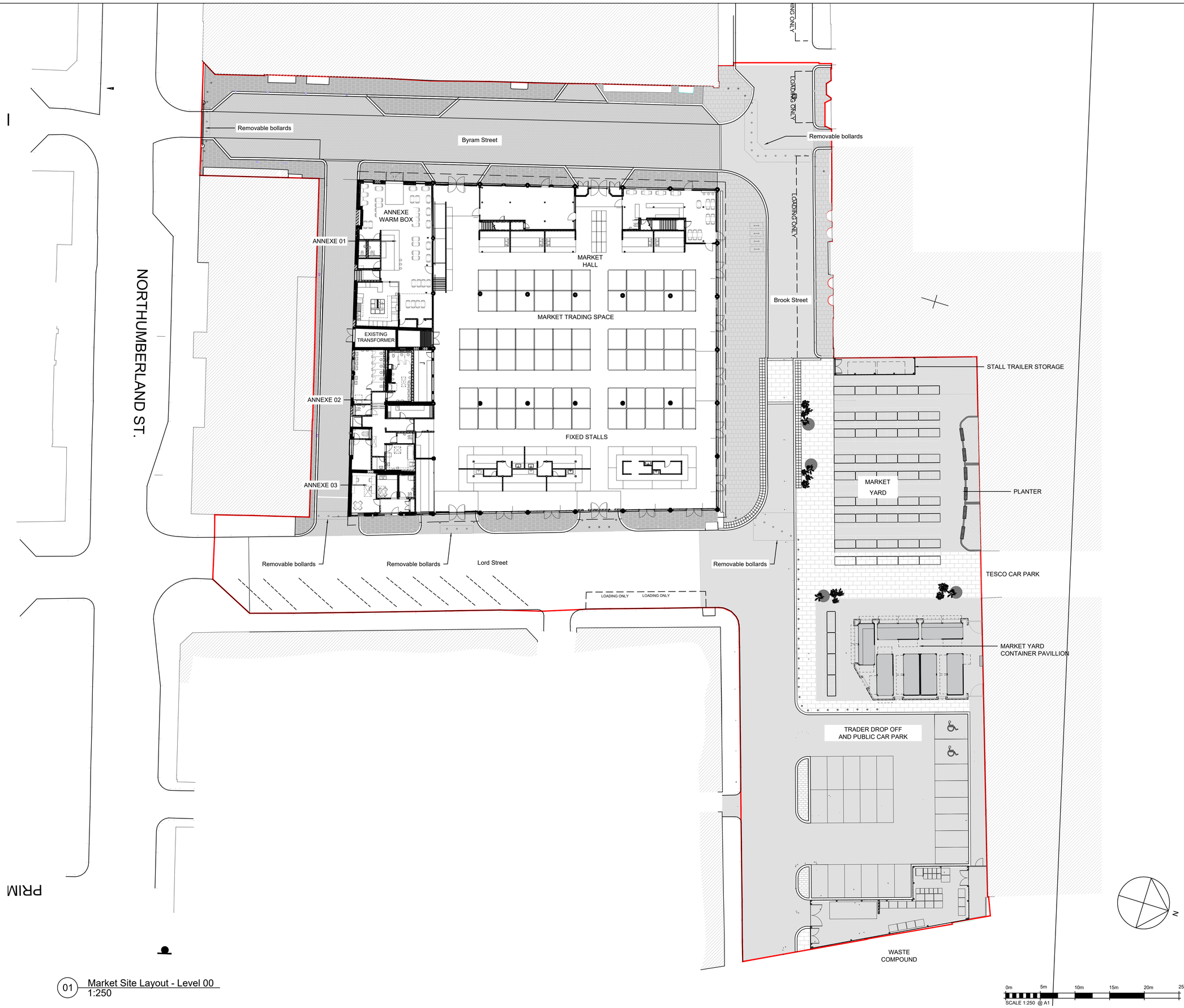

01 Market Site Layout - Level 00
1:250

Do not remove this panel from this drawing. Do not scale from this drawing. All dimensions and levels are to be checked on site. All discrepancies, errors and omissions must be reported immediately to Greig and Stephenson Ltd. The contractor is responsible for setting out, checking and confirming all site conditions prior to fabrication and construction. All building and fabrication works are to be carried out in accordance with the Local and National Building Codes, practices and standards. This drawing is copyright and must not be reproduced without the written consent of Greig and Stephenson Ltd. Greig and Stephenson Ltd. accept no responsibility for any loss or expenses arising from use of this drawing for any purpose other than those agreed in writing by Greig and Stephenson Ltd. This drawing is not to be used by any third party without the written consent of Greig and Stephenson Ltd.

Note:
This drawing demonstrates the overall layout of the market site.
Layout for co-ordination purposes.

For further details of individual areas, refer to respective General Arrangement drawings

HMH-GSA-ZZ-00-D-A-0402-P01
for details.

Survey Information Used for Drawings Includes:

Internal Topo Survey
S23897-T_Rev -- Issued October 2022 By Survey and Engineering Projects

Utilities Topo and GPR Survey S20124-U_Rev -- Issued January 2020 By Survey and Engineering Projects

KEY

- NEW TARMAC
- NEW CONCRETE PAVERS
- EXISTING SURFACE FINISHES TO BE REPAIRED TO MATCH EXISTING - FINISHES VARY

REV	DATE	COMMENT	DRW	APRV
P01	22/08/25	Issued for planning	TS	NM

Greig & Stephenson Architects
Studio SW.201, Screenworks
22 Highbury Grove
London, N5 2ER
tel. 020 7403 5511
fax. 020 7403 5544
email. info@gands.co.uk

CLIENT: KIRKLEES COUNCIL

PROJECT: HUDDERSFIELD MARKET

STATUS: S3 - FOR REVIEW AND COMMENTS

DRAWING: **Market Site Layout Level 00 as Proposed**

SCALE	DRW | CHKD	RVW | APRV	DATE
1 : 250 @ A1	TS	NM	22.08.2025

DRAWING NUMBER	REVISION
HMH-GSA-ZZ-00-D-A-0400	P01