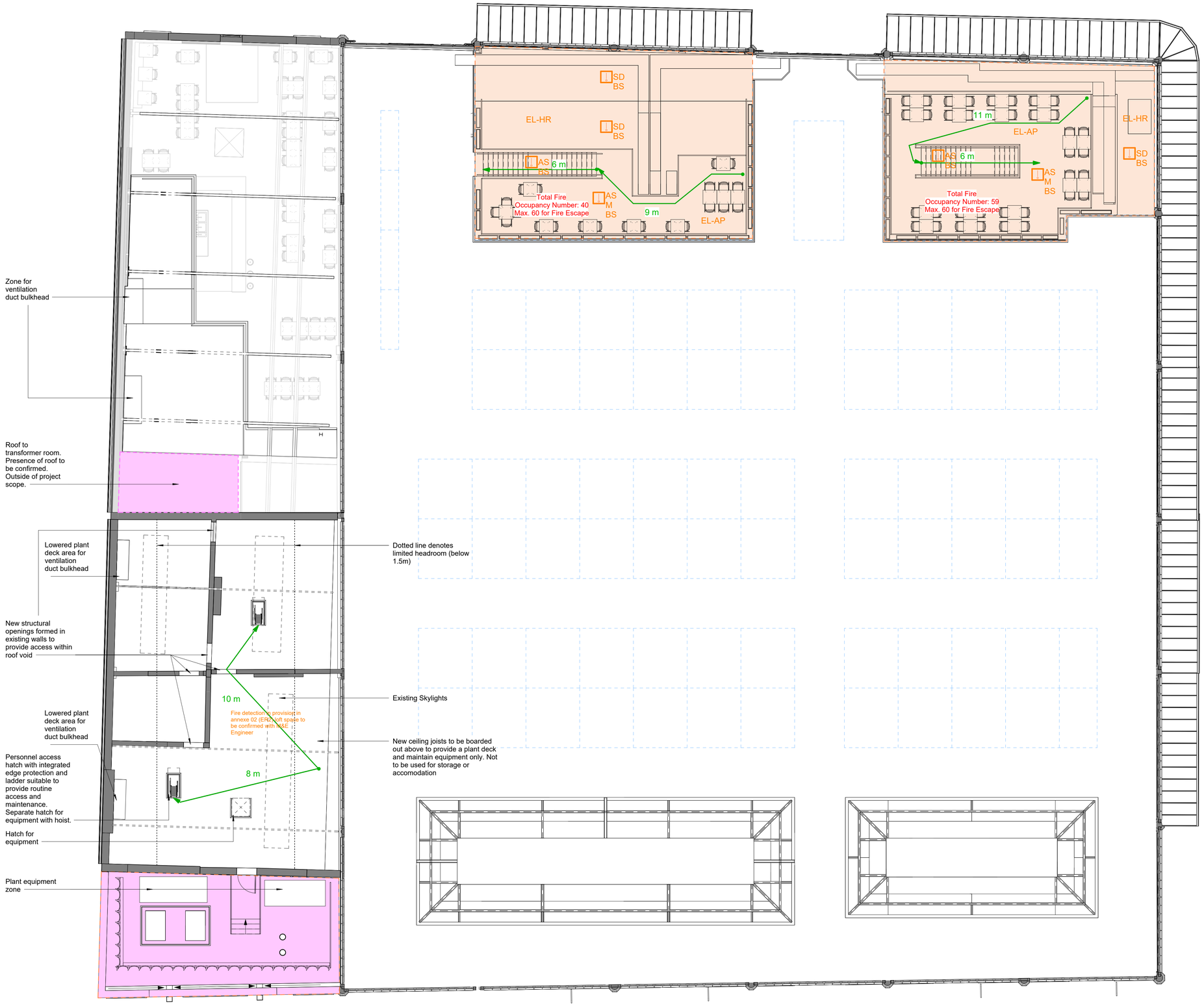


1 Market Hall & Annexe - Level 01 Fire Strategy Plan
1 : 100

0m 2m 4m 6m 8m 10m
SCALE 1:100 @ A1

N

Do not remove this panel from this drawing. Do not scale from this drawing. All dimensions and levels are to be checked on site. All discrepancies, errors and omissions must be reported immediately to Greig and Stephenson Ltd. The contractor is responsible for setting out, checking and confirming all site conditions prior to fabrication and construction. All building and fabrication works are to be carried out in accordance with the Local and National Building Codes, practices and standards. This drawing is copyright and must not be reproduced without the written consent of Greig and Stephenson Ltd. Greig and Stephenson Ltd. accept no responsibility for any loss or expenses arising from use of this drawing for any purpose other than those agreed in writing by Greig and Stephenson Ltd. This drawing is not to be used by any third party without the written consent of Greig and Stephenson Ltd.

KEY

- Automatic Fire Suppression
- Final Fire Exit Point
- Fire Alarm Control Panel
- Max Escape Distance
- FR60 - 60mins Fire Resistant
- FR 120 - 120mins Fire Resistant
- FR60 Fire Resistance to Floor Above
- FR120 Fire Resistance to Roof Above
- Exits Discounted in Fire
- FAR — Fire Alarm Repeater Panel
- AS M BS — Aspirating Smoke Detection + Beacon + Manual Call Point + Sounder
- AS BS — Aspirating Smoke Detection + Beacon + Sounder
- HD BS — Heat Detection + Beacon + Sounder
- S — Smoke Detection
- SD M BS — Smoke Detection + Beacon + Manual Call Point + Sounder
- SD BS — Smoke Detection + Beacon + Sounder
- SD S — Smoke Detection + Sounder
- FR60 Insulated Ductwork
- EL-AP — Emergency Lighting - Anti Panic
- EL-ER — Emergency Lighting - Escape Route
- EL-OA — Emergency Lighting - Open Area
- EL-HR — Emergency Lighting - High Risk Task Area

NOTE: The maximum horizontal travel distance is 18 metres in a single direction and 45 metres where travel in more than one direction is available.

| REV | DATE | COMMENT | DRW \| APRV |
|---|---|---|---|
| P01 | 28/08/25 | Issued for Planning | CS/SS NM |

Greig & Stephenson Architects
Studio SW.201, Screenworks
22 Highbury Grove
London, N5 2ER
tel. 020 7403 5511
fax. 020 7403 5544
email. info@gands.co.uk

CLIENT: KIRKLEES COUNCIL

PROJECT: HUDDERSFIELD MARKET

STATUS: S3 - FOR REVIEW AND COMMENTS

DRAWING: **Fire Strategy Market Hall and Annexe Level 01**

| SCALE | DRW \| CHKD | RVW \| APRV | DATE |
|---|---|---|---|
| As indicated @ A1 | CS NM | CS NM | 24/03/25 |

DRAWING NUMBER: HMH-GSA-ZZ-01-D-A-0812

REVISION: P01