

Notes

- 01 Replace existing door with new 'cottage' style door (see drawing no. 25-03-PL-03 for details)
- 02 Protect existing floor with plywood and lay new tiled floor
- 03 Remove existing gas fire
- 04 Remove existing kitchen cabinets
- 05 Insert new glazed partition and door to create new treatment room
- 06 Infill existing door opening, insert new cellar stairs and new door opening to improve access
- 07 Strip out and replace existing modern bathroom fixtures and fittings and redecorate
- 08 Replace existing modern doors with new timber internal doors
- 09 Install new cabinets with in-built sink and associated plumbing
- 10 Replace existing timber balustrade with new glass balustrade
- 11 Install new hanging pendant light fitting above stairs
- 12 Dry-line and damp-proof existing walls with timber stud and plasterboard
- 13 Carefully remove existing uPVC windows and replace with new timber vertical sliding sash windows
- 14 Carefully remove existing uPVC windows and replace with 2no. new timber fixed lights and 1no. opening casement

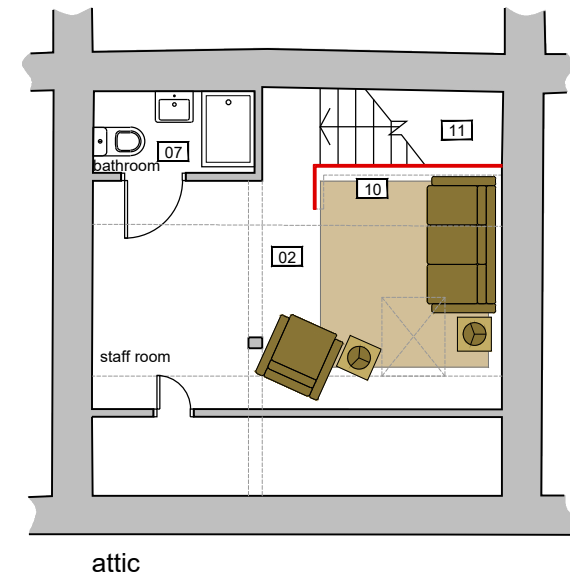
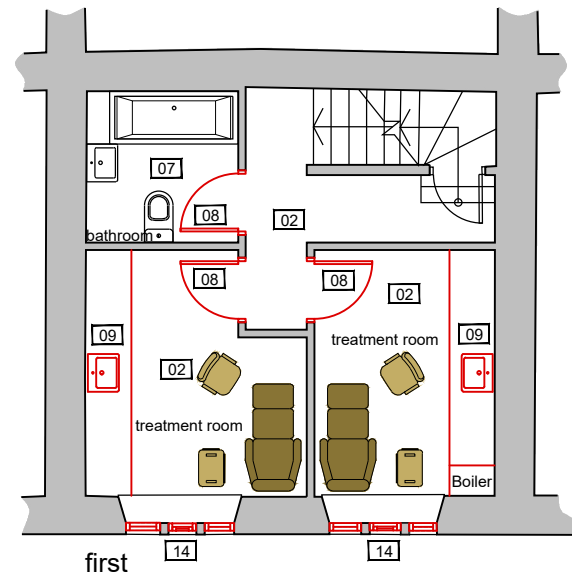
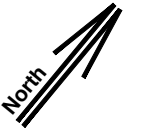
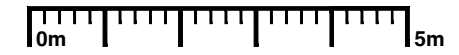

This drawing has been produced to the scale indicated, however, a paper copy of it may not have been reproduced to the correct scale. Seek clarification if required, and do not rely on dimensions scaled from a physical copy of this drawing.

This drawing is the intellectual property and copyright of Open House Architecture Ltd, notwithstanding any elements within it originated by others which have enabled its production, and to which they retain rights. The receipt of this drawing does not necessarily constitute a license to use it for any purpose.

This drawing has been produced for the client stated for the project on the site shown. It was prepared for a purpose agreed with the client and will have a commensurate degree of accuracy. It is not an "as built" record.

This drawing is not intended for use by any other person or for any other purpose than that specified here. Open House Architecture Ltd. accept no liability whatsoever if this drawing is used by any other person or for any other purpose.

Open House Architecture Ltd. is a limited company registered in England and Wales. Registered number: 14931307. Registered Office: 28 Hastings Grange, Sheffield, England, S7 2HJ

Client: **Miss M Wilson**

Scale: **1:100 @ A3**
 Drawn by: **JMS**
 Date: **July 2025**

Site: **26 Westgate, Honley**

Title: **Proposed Plans (Sheet 2 of 2)**
 Drawing No: **25-03-PL-02**
 Revision: **a**

