

Proposed Side Elevation

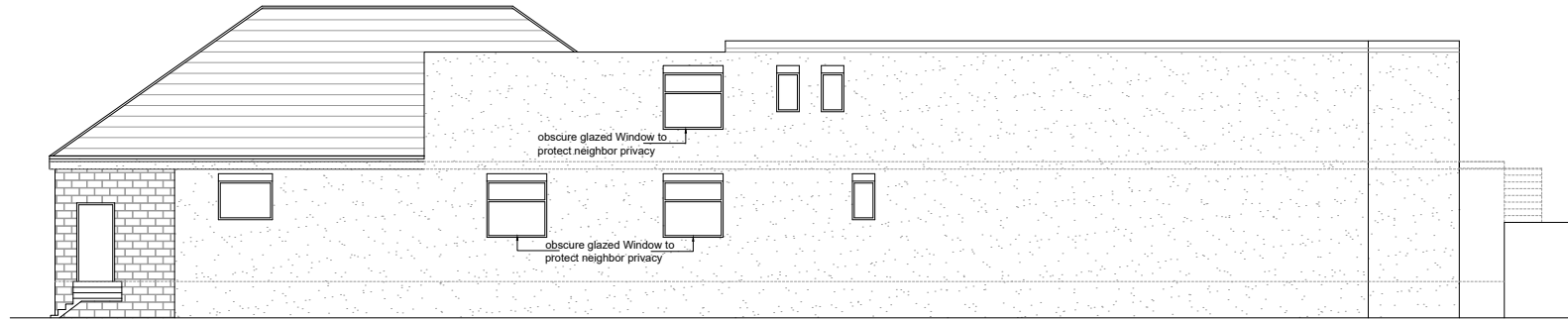

Proposed Rear Elevation



Proposed Front Elevation

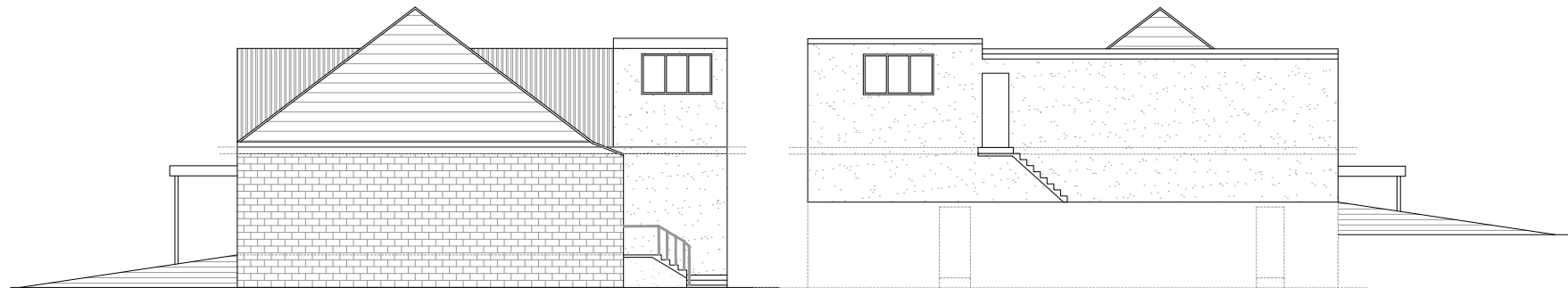

Existing Side Elevation

Existing Side Elevation

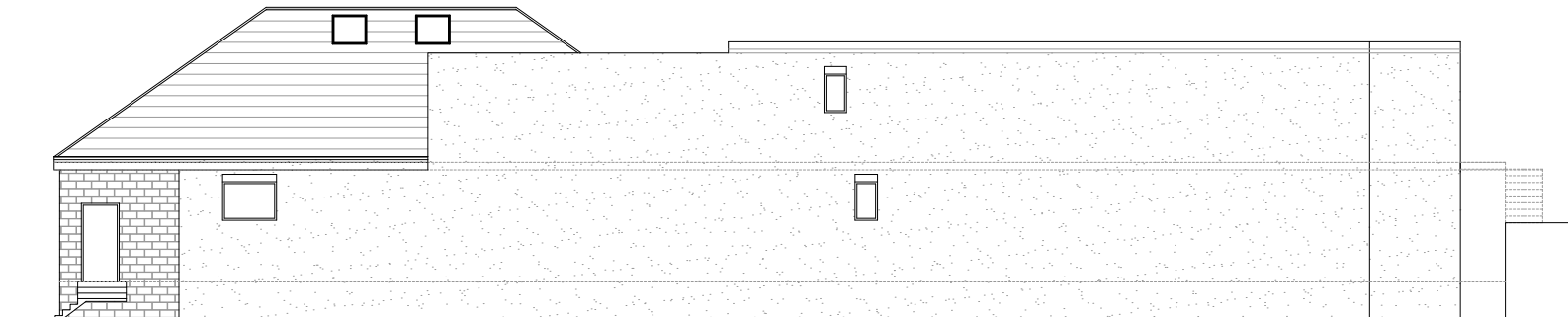

Approved Rear Elevation



Approved Front Elevation

NOTES :

1. All work to be carried out in accordance with current building regulations & codes of practice.
2. Do not scale the drawings.
3. This drawing and the design is the copyright of FBS and is not to be used for any purpose without their consent.
4. All the dimensions/site levels to be confirmed on site.
5. Although every effort has been taken to check survey/site information used on this drawing, FBS LTD is not responsible for its accuracy.

CDM Regulations - The client and the contractor must be abide by the construction design and management regulation 2015 which relate to any building works which: (a) Last longer than 30 working days and has more than 20 workers working simultaneously at any point in the project. or: (b) Exceeds 500 persons a day.

Please refer to <http://www.hse.gov.uk/pubns/indg411.htm> for guidance and compliance. for the cdm regulation the client will be employing one contractor and fbs responsibility for the project will be for the design only and does not include any project management.

REV.No.	Date	Description
01	02/10/2025	Drawing Revised

CLIENT  
Mr.Naveed Ghous



PROJECT NAME  
17 Southfield Road, Almondbury HD5 8RY  
(Phase-2)

DRAWING TITLE  
Approved & Proposed Elevations

DRAWN BY/ CHECKED BY  
MR/FY

PHASE	SCALE	SHEET NO.	PROJ.NO.
Section 73 Application	1: 200 @ A3	AR-04	C25008