

Proposed Level 3 Plan - 1:100

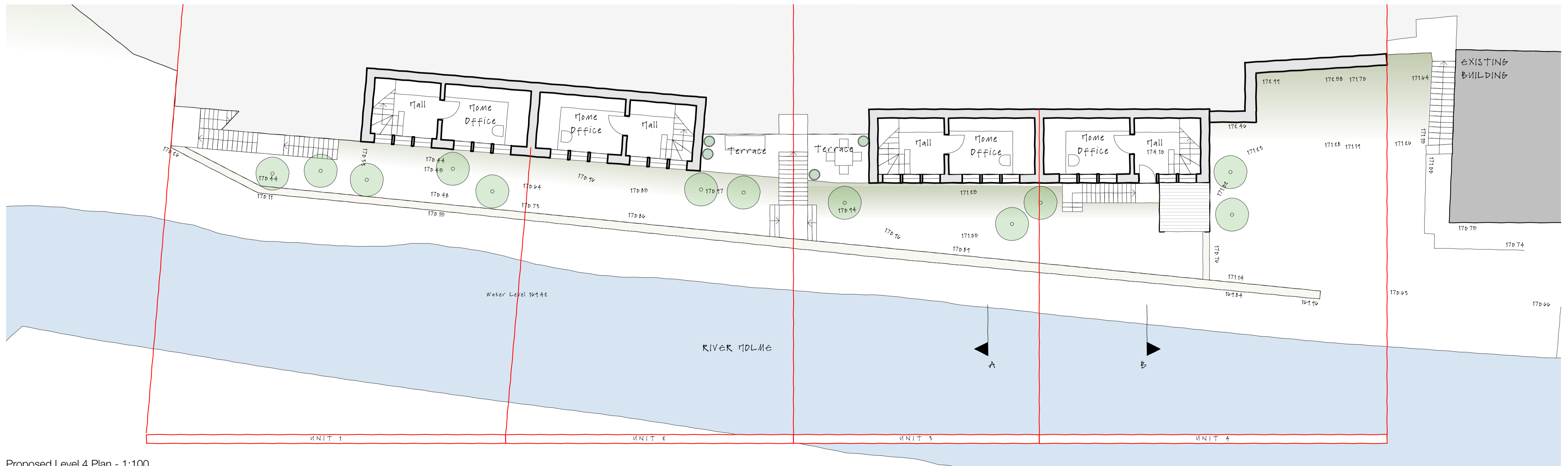

Proposed Level 4 Plan - 1:100

Notes

Do not scale from drawing, use figured dimensions only.
 All dimensions must be checked and verified on site prior to commencement of work and Architect to be notified of any discrepancies.
 This drawing is intended to permit overall scheme proposals only and cannot be used for construction purposes without further information.

Rev	Description	Drawn	Date
•	Drawing created.	KA	25.06.24

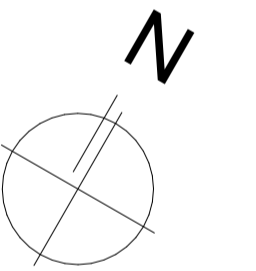

Client
 Nicola Orme

Site Address
 179 Woodhead Road, Holmbridge, HD9 2NW

Project Description
 Residential Development

Status
 Planning

Date June 2024 **Drawn** KA **Checked** JE

Drawing Proposed Level 3 and 4 Plan **Scale** @ A1
 1:100

Drawing No. 3595 (0-) 04 **Revision** -

ONE17
 DESIGN

THE DYEHOUSE, ARMITAGE BRIDGE
 HUDDERSFIELD, WEST YORKS HD4 7PD
 T: 01484 448000 E: SOLUTIONS@ONE17DESIGN.COM

ONE17DESIGN.COM