

Proposed bathroom windows with frosted glass

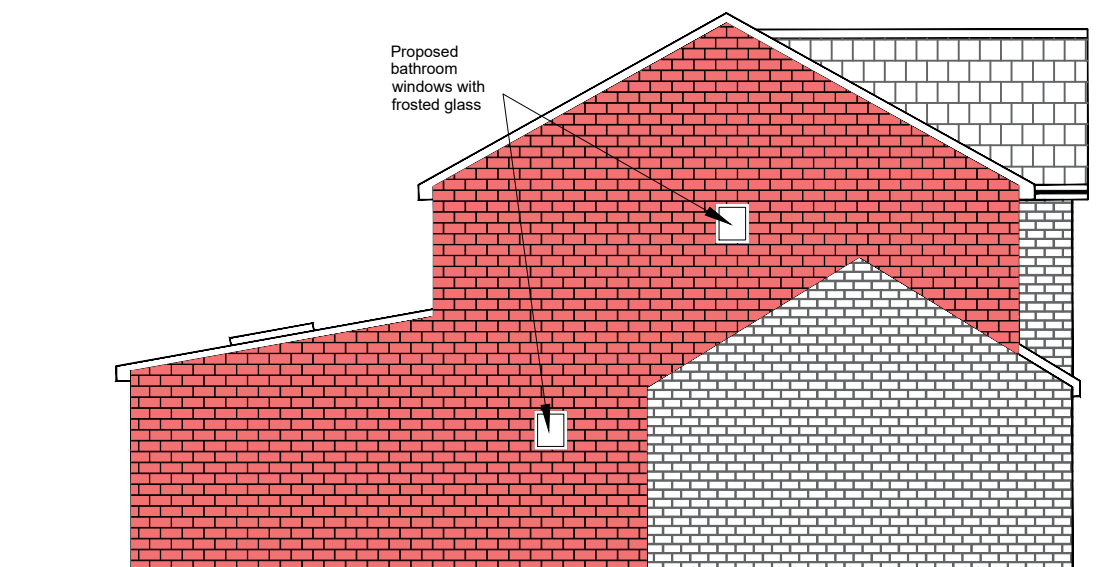

PROPOSED SIDE ELEVATION
(South East)

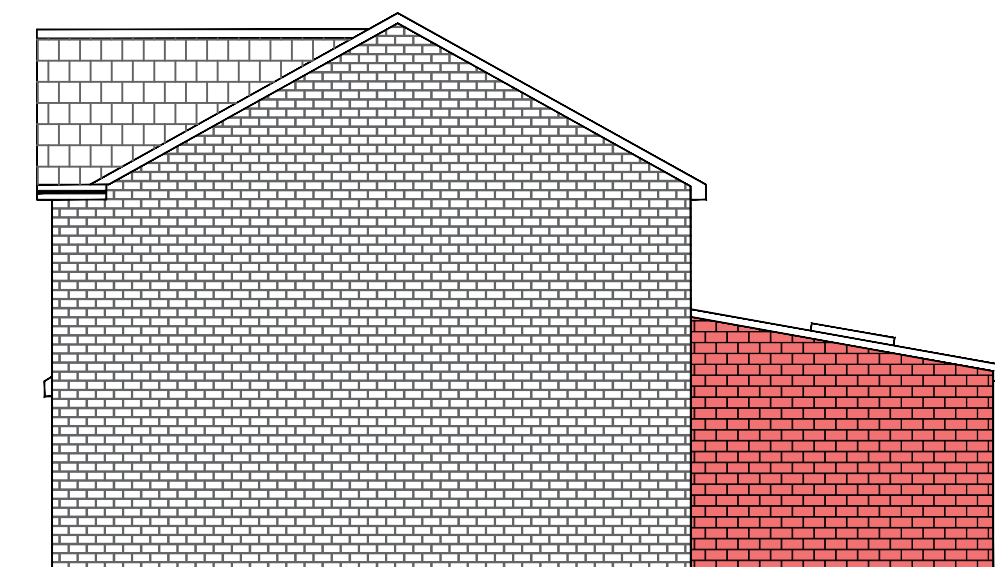

PROPOSED SIDE ELEVATION
(North West)

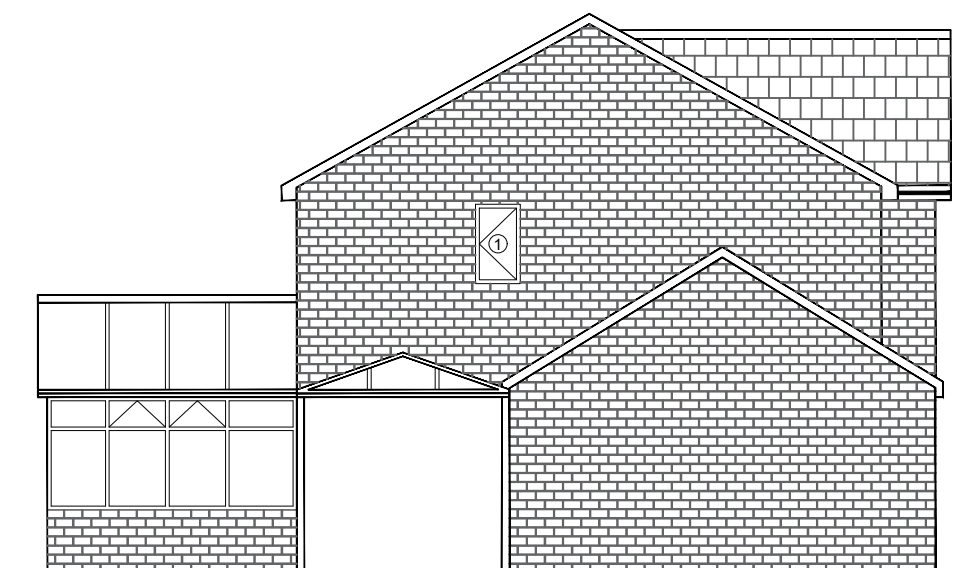



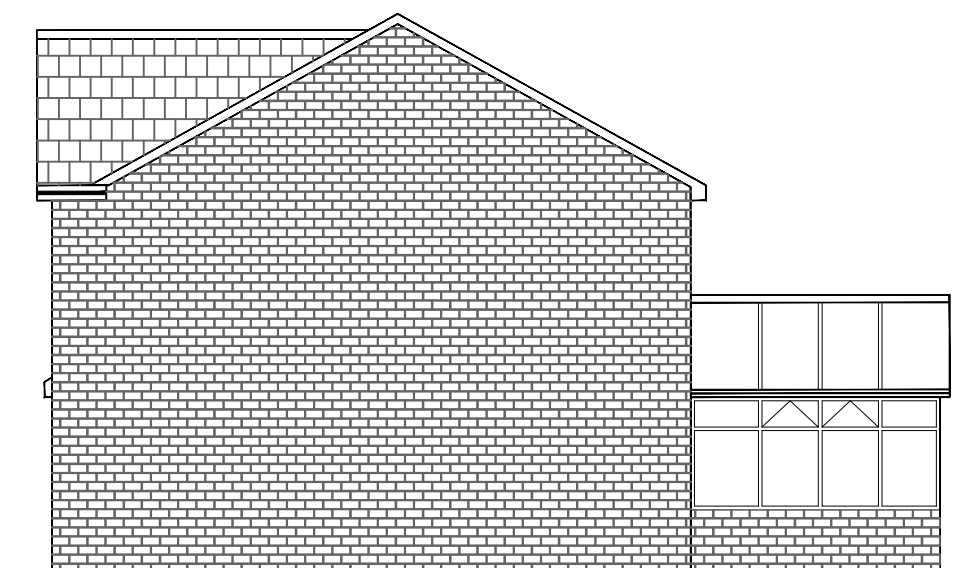



EXISTING SIDE ELEVATION
(South East)



EXISTING SIDE ELEVATION
(North West)

KEYS

-  Existing Tiles /Slates
-  Proposed Tiles matching
-  Existing Render
-  Existing Brick work
-  Proposed Brick work
-  Proposed Render
-  Elevation through Gable end

- ① Existing UPVC white window
- ② Proposed UPVC window in white colour
- ③ Existing UPVC white door
- ④ Proposed UPVC composite door in white colour

NOTES

This drawing is subject to a detailed building and site survey, therefore no guarantee of its accuracy can be given. This drawing has been draughted in accordance with the clients design requirements. All areas are approximate and are subject to a detailed building and site survey and further design development. All dimensions should be checked prior to commencement of construction on site. Measurements should not be taken off the drawing.

Rev	Revision	Date
JOB		
PROPOSED SINGLE STOREY REAR AND PART TWO PART SINGLE SIDE EXTENSION		
ADDRESS		
7 CROWN FLATT WAY DEWSBURY WF12 7TE		
PARVEZ AKHTAR		
DATE	SCALE	SHEET
28.07.2025	1:100	4@A3