

**EXISTING LAYOUT AND ELEVATIONS**

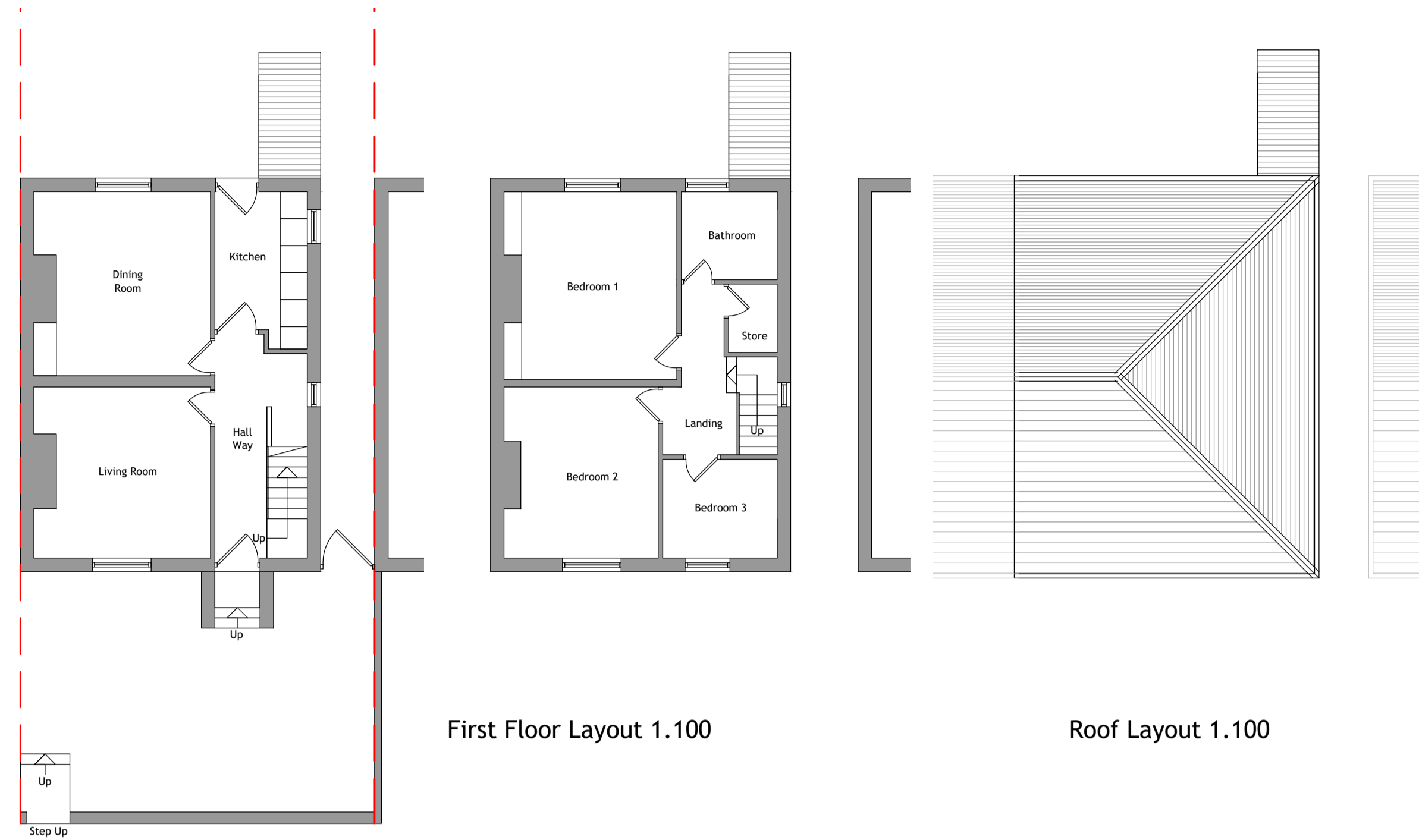

Ground Floor Layout 1.100

First Floor Layout 1.100

Roof Layout 1.100

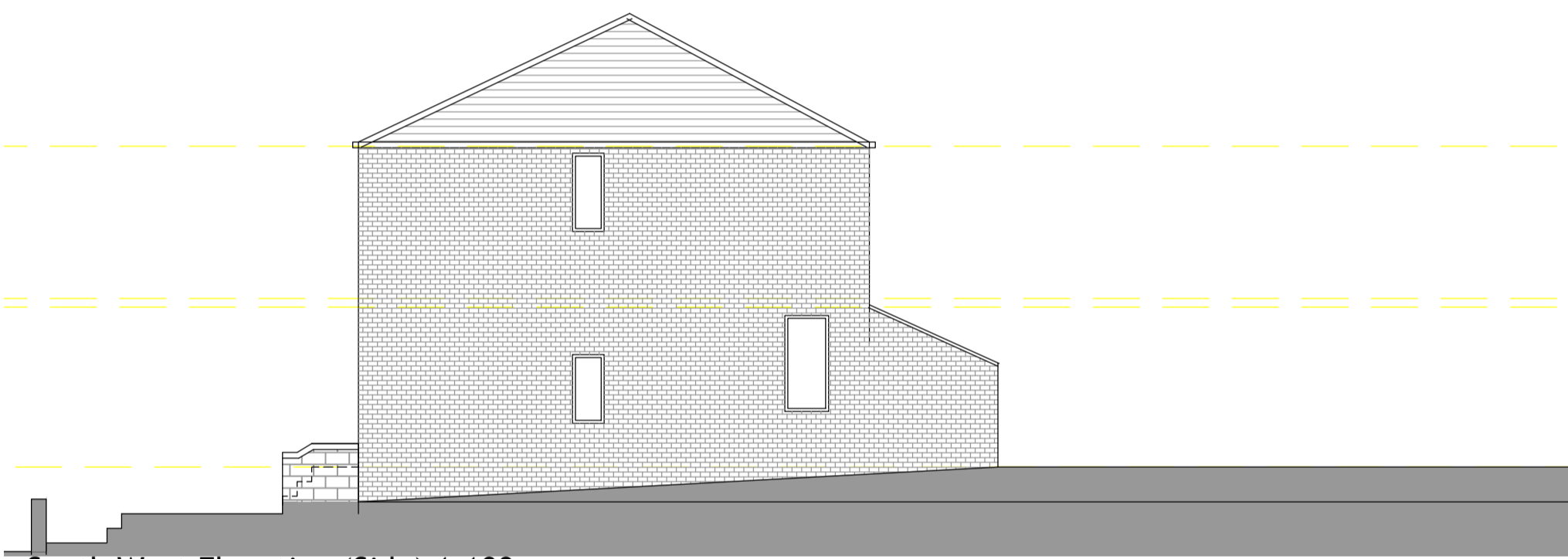

South West Elevation (Side) 1.100

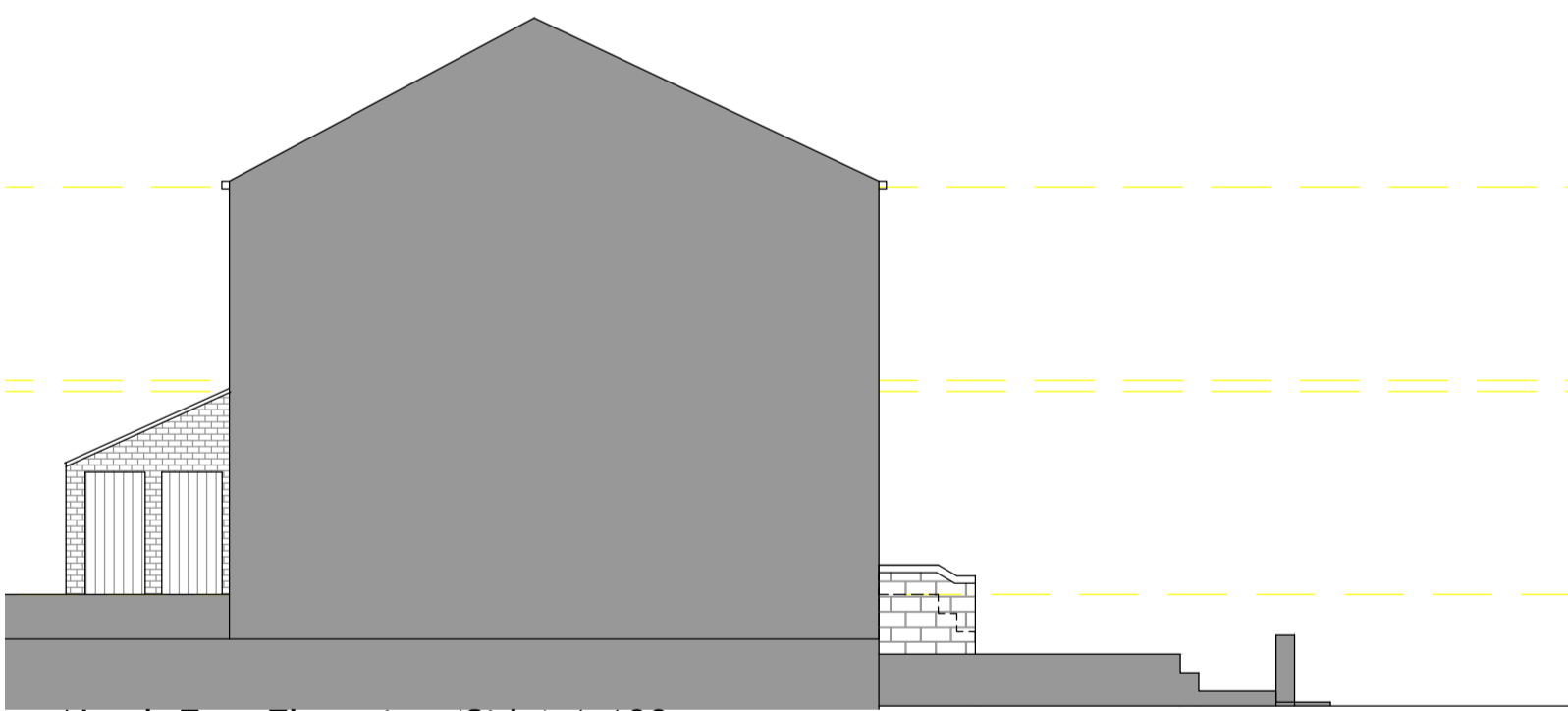

North East Elevation (Side) 1.100

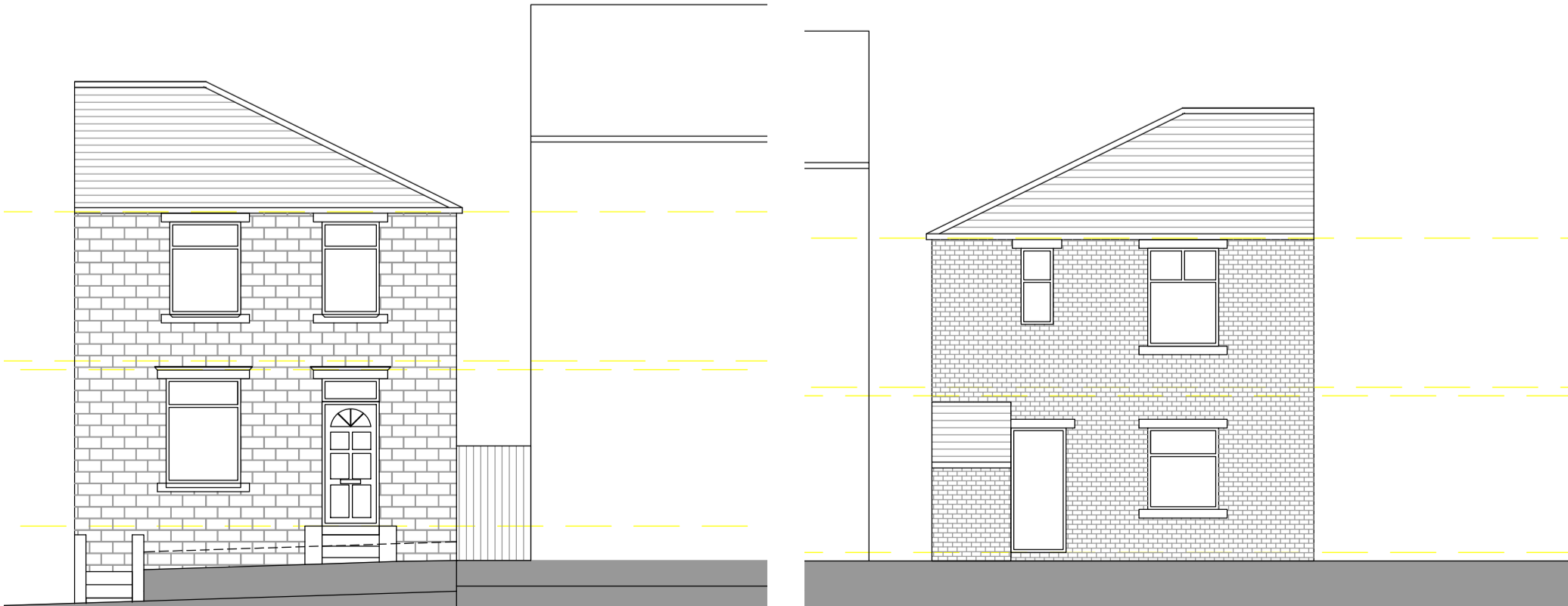

North West Elevation (Front) 1.100

South East Elevations (Rear) 1.100

**PROPOSED LAYOUTS AND ELEVATIONS**

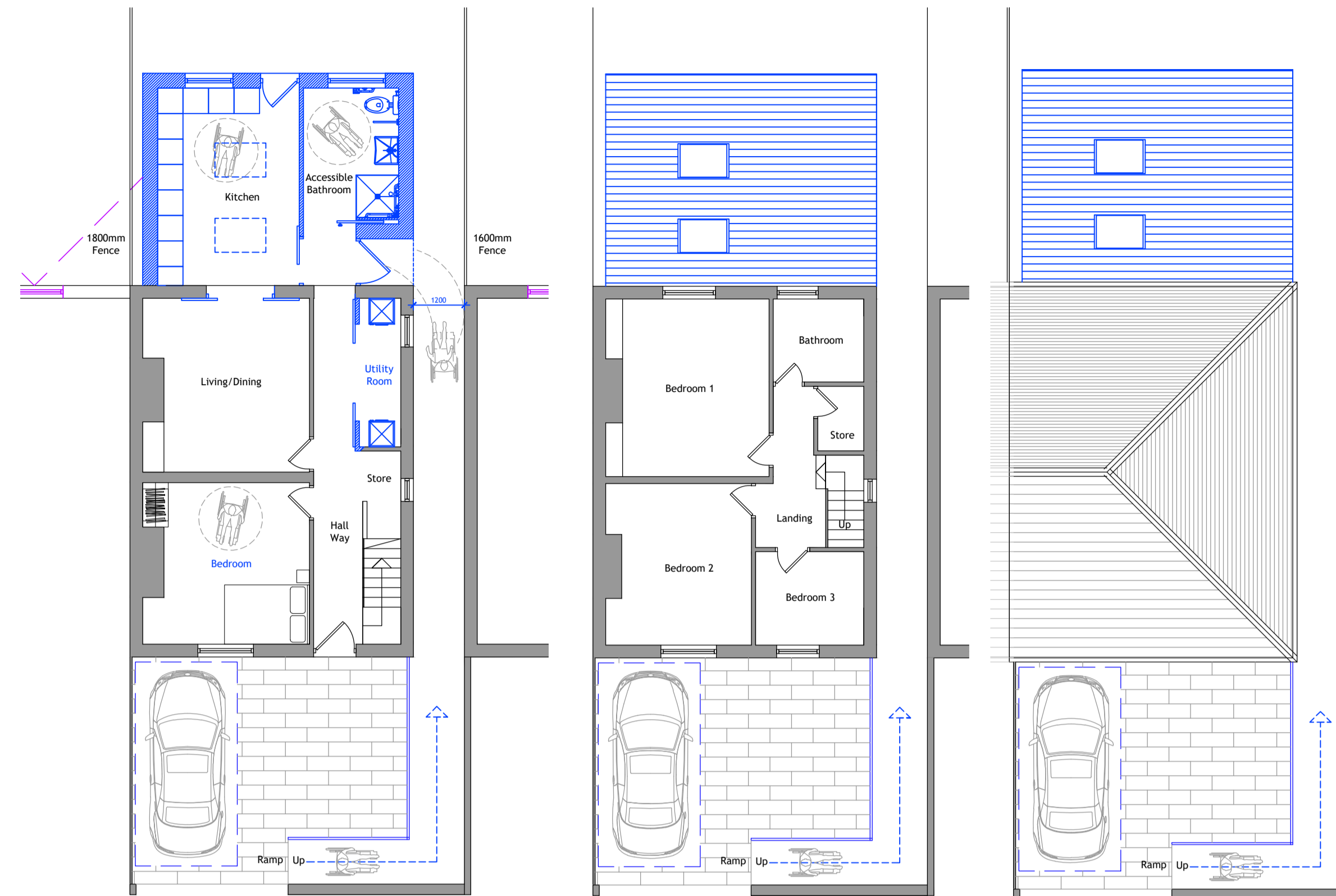

Ground Floor Layout 1.100

First Floor Layout 1.100

Roof Layout 1.100

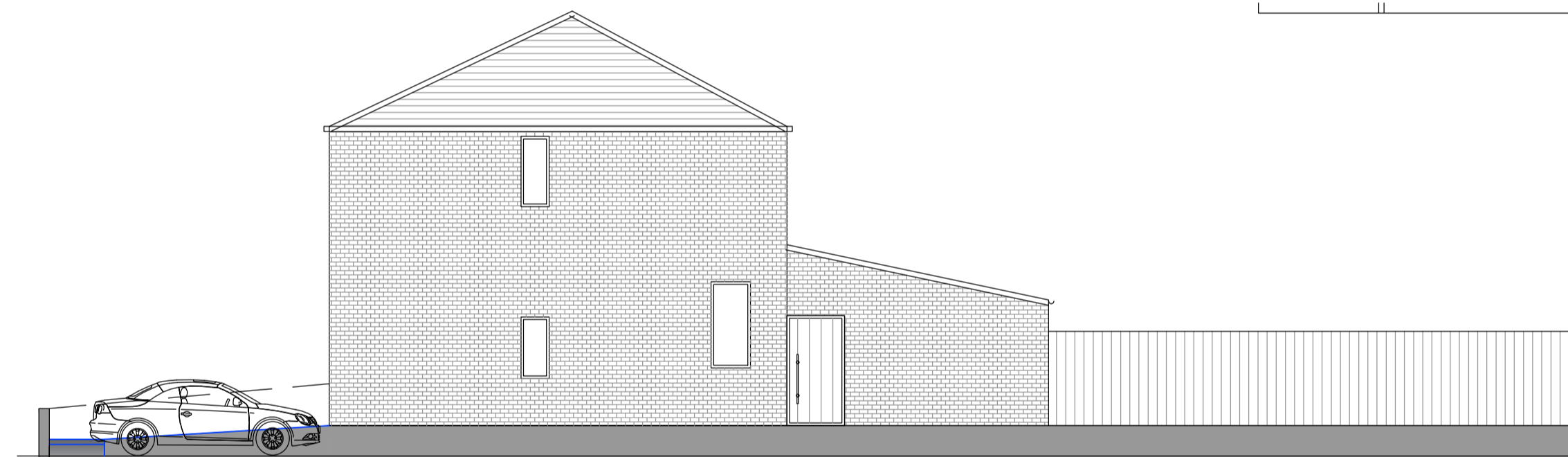

South West Elevation (Side) 1.100

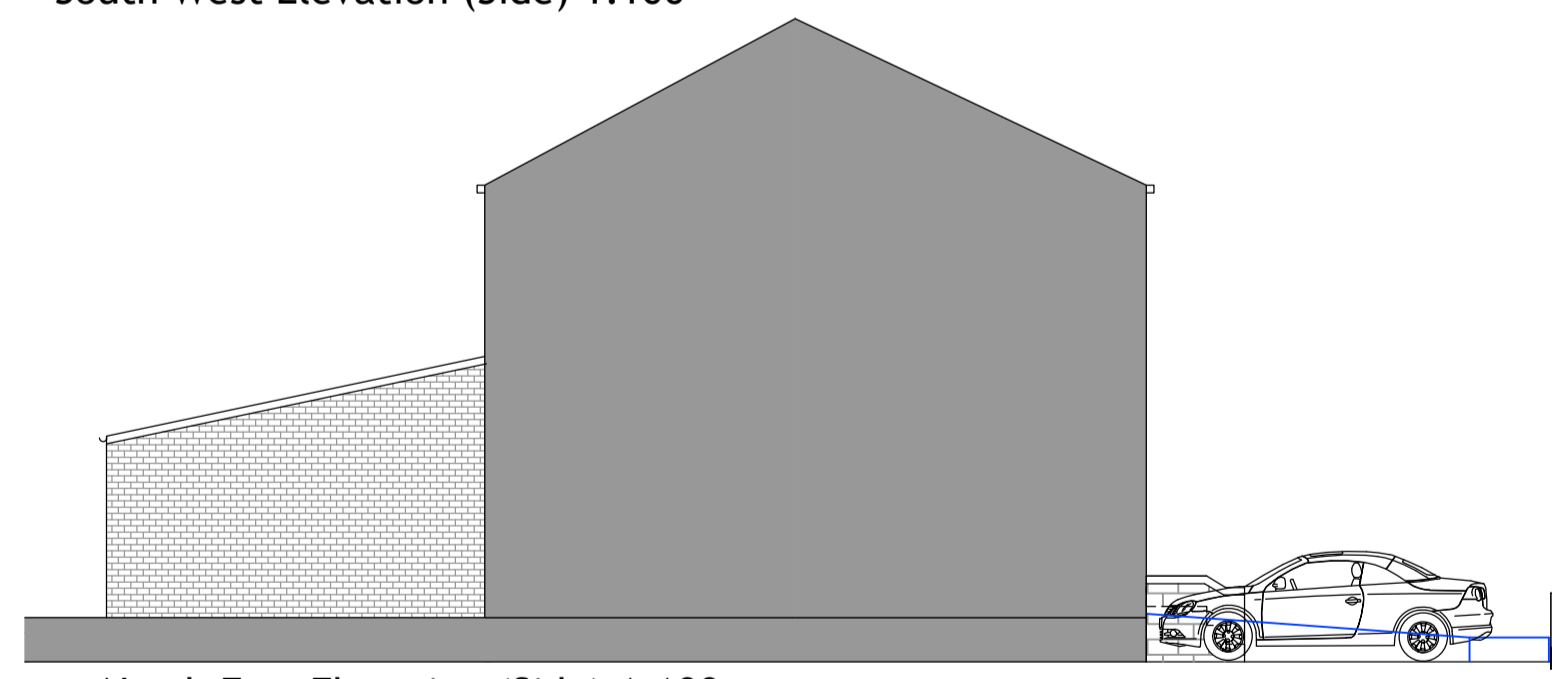

North East Elevation (Side) 1.100

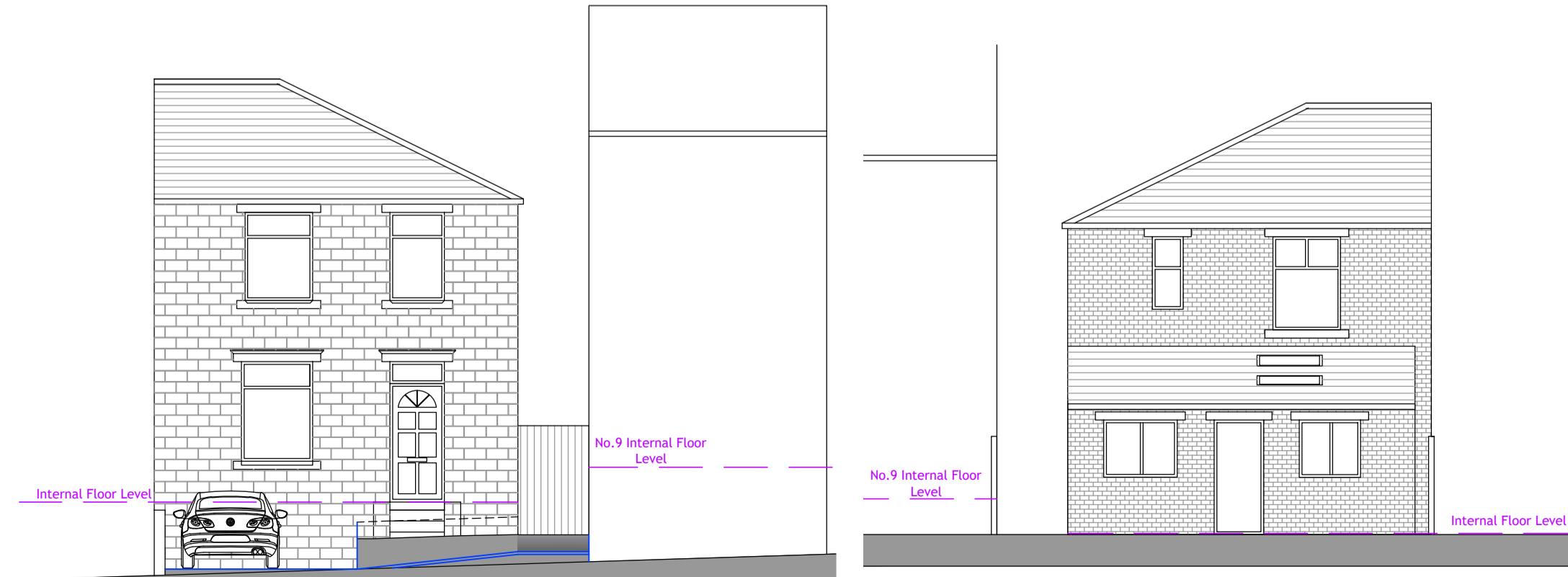

North West Elevation (Front) 1.100

South East Elevations (Rear) 1.100

Written dimensions on these drawings shall take precedence over scaled dimensions. Contractors shall verify and be responsible for all dimensions and conditions on the project and UHD Architectural Services must be notified of any variations from the dimensions and conditions shown by these drawings prior to commencement of any work. All contractors are deemed to have made themselves aware of site conditions prior to entering into any contract.

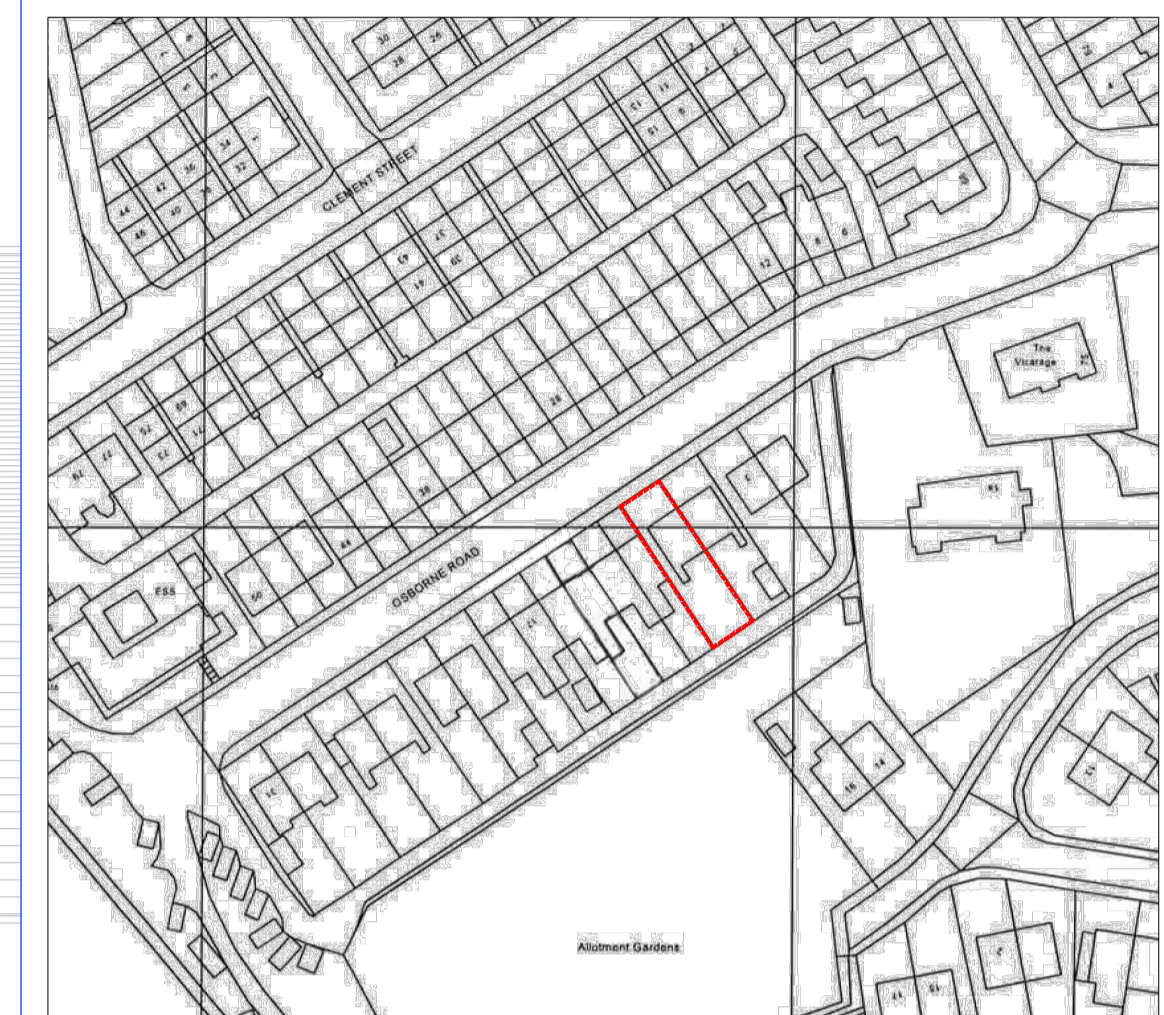
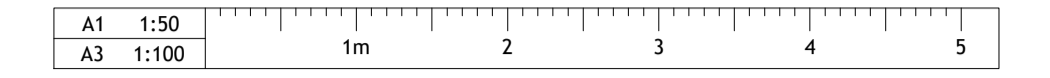

Location Plan 1.1250



Site Plan 1.500

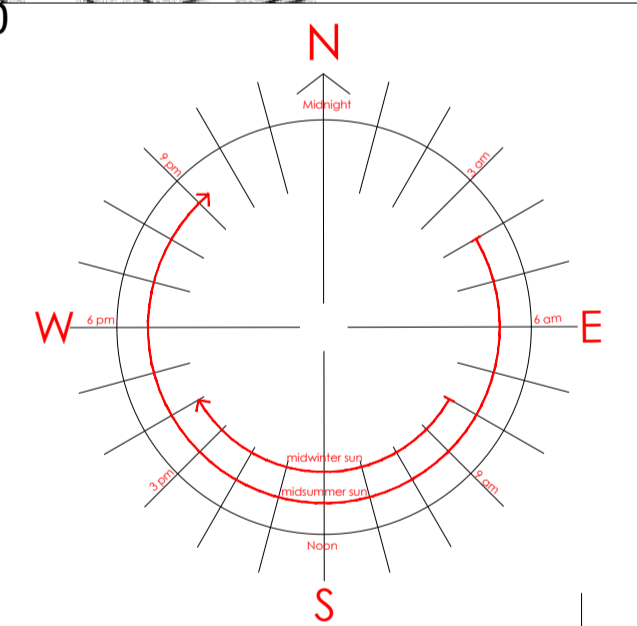

REV	DESCRIPTION	DATE	DRAWN

07704906935  
Umar@UHDesign.co.uk  
UHD Design Architectural Services

CLIENT	Mr M Asif		
ADDRESS	7 Osborne Road Huddersfield, HD1 5HB		
PROJECT	Single Storey Rear Extension		
DRAWING	Existing and Prop Layout and Elevations		
DRAWN	UH	DATE	JULY 25
		SCALE	1.100@A1
DWG No.	2534/01		
STATUS	PLANNING		