

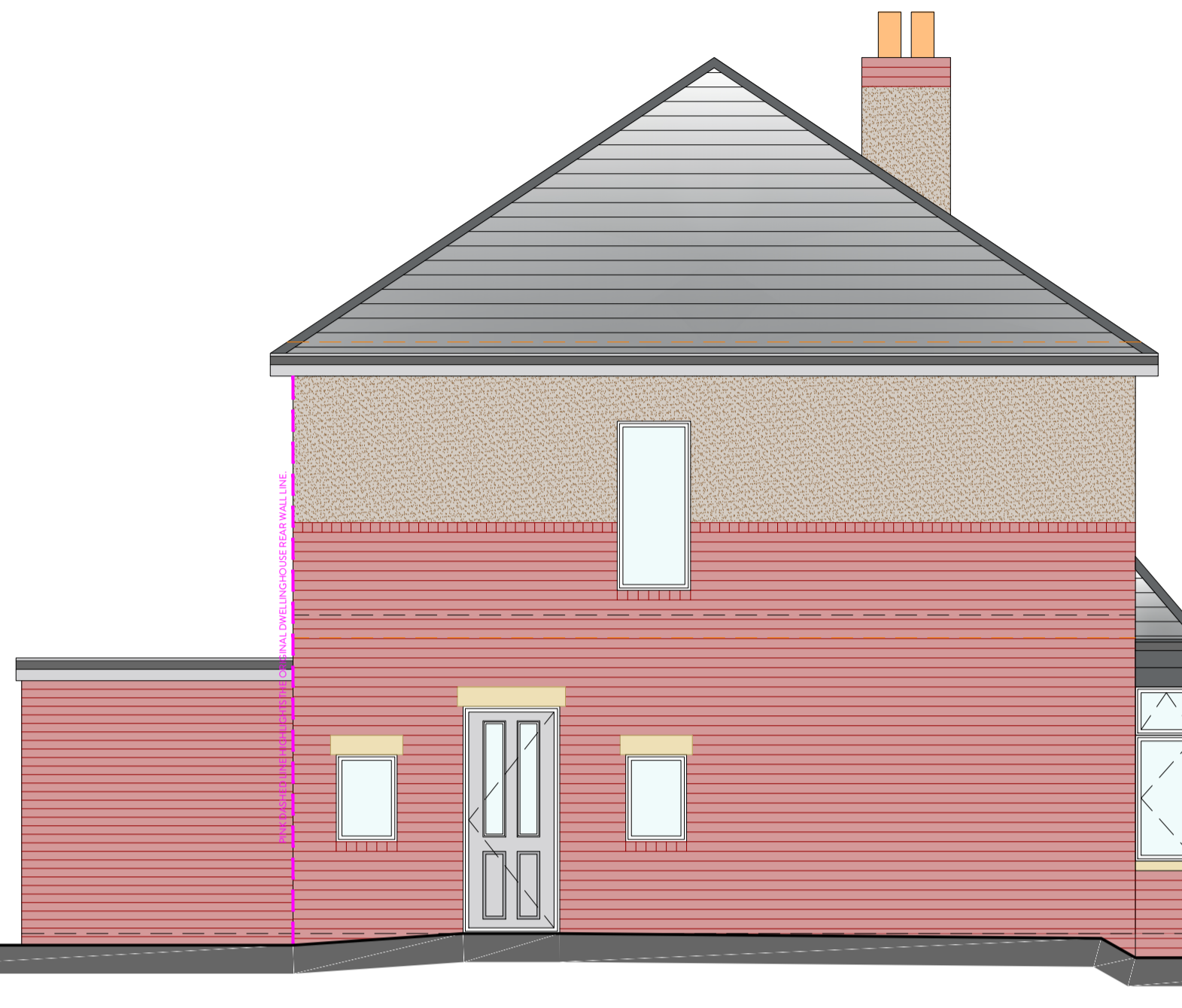

FRONT ELEVATION
1:50



SIDE ELEVATION
1:50



REAR ELEVATION
1:50

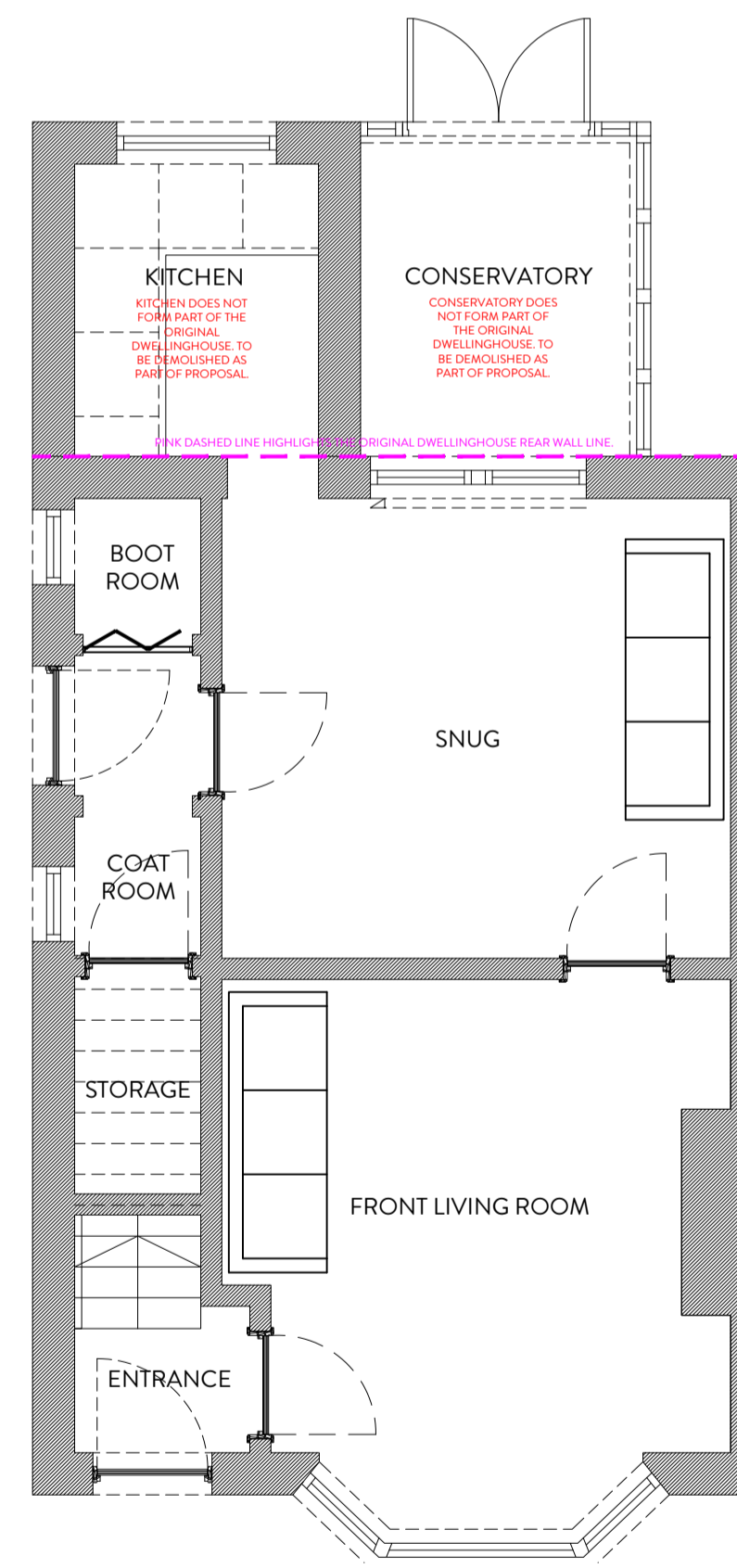

GROUND FLOOR PLAN
1:50

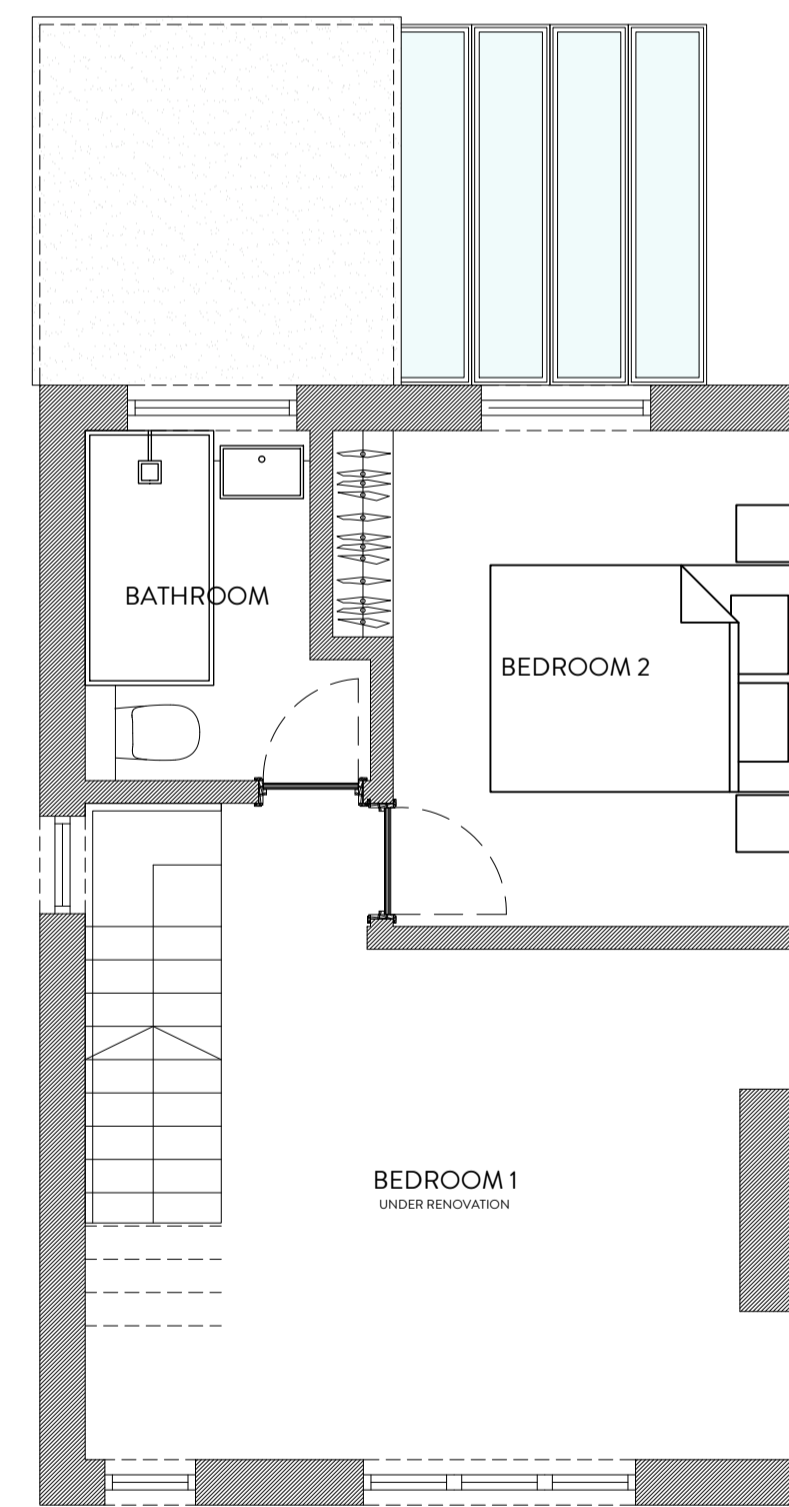

FIRST FLOOR PLAN
1:50

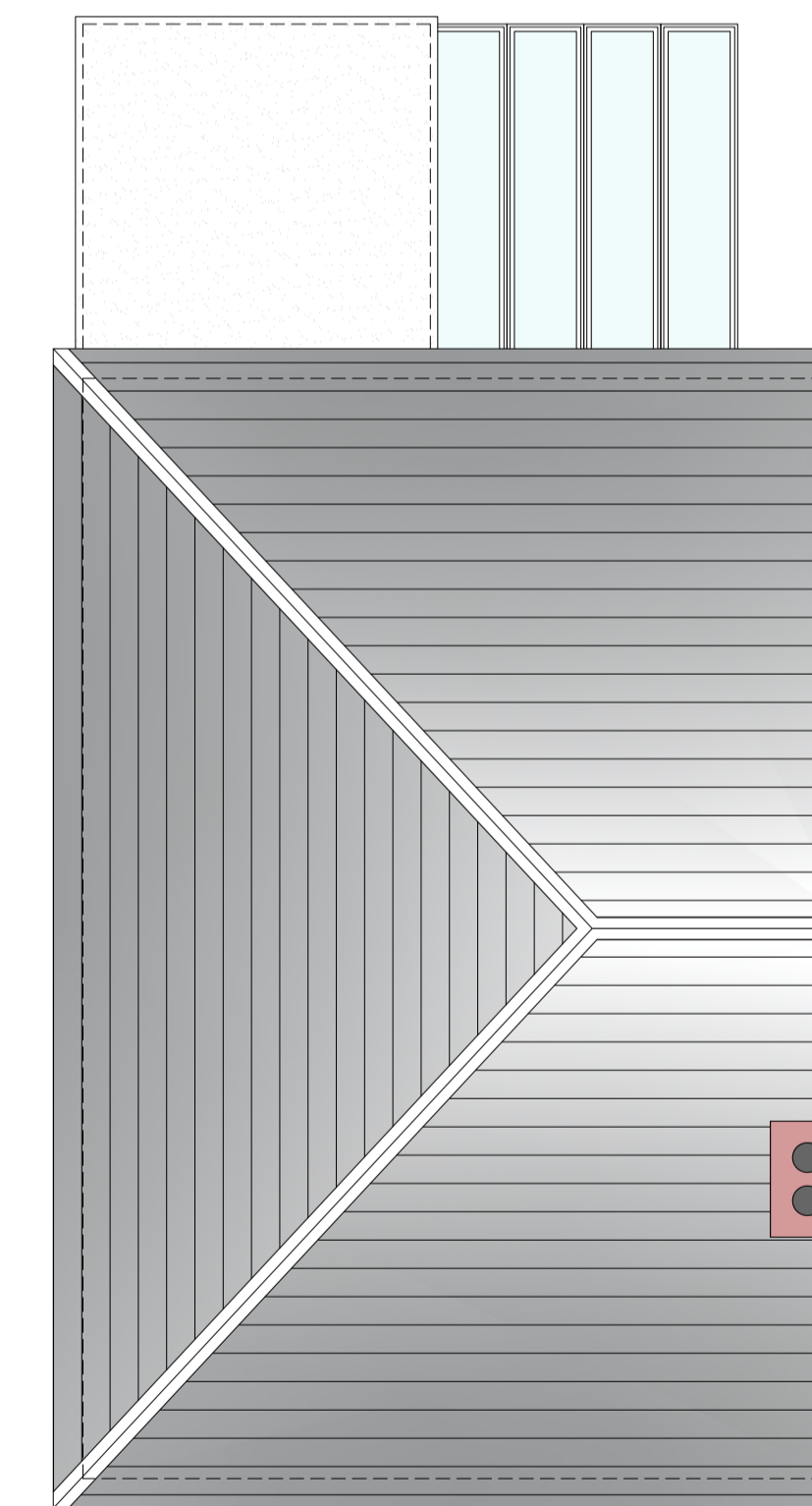

ROOF PLAN
1:50



REVISION	DESCRIPTION	DATE	NOTES

STATUS PLANNING DRAWING		PROJECT TITLE 7, SHILLBANK LANE, MIRFIELD	
DRAWING TITLE EXISTING GA			
SCALE 1:50	DRAWN EC	CHECKED JH	PROJECT REFERENCE ODS_24-958
PAPER SIZE A1	DWG NUMBER (EX)001	DATE 18/12/24	REVISION /
CLIENT DAMON MURGATROYD		hello@orangedesignstudio.co.uk 59A, Huddersfield Road, Mirfield, WF14 8AA orangedesignstudio.co.uk 01924 650930 <small>COPYRIGHT © ORANGE DESIGN STUDIO LIMITED</small>	