

Customer	C R REYNOLDS
Contract	A629 Halifax Road
Location	A629 Halifax Road
Date	08-07-2025
Version/Amendment No.	3

Notes

Key

	Traffic Cones
	Pedestrian Barrier
	Traffic Signal
	Pedestrian Traffic Signal
	Work Area
	Pedestrian Diversion Route
	Kerb Ramp

Crown Copyright. All rights reserved.

Drawing No:
AREA 3B.1

Unauthorised reproduction infringes Crown Copyright and may lead to prosecution or civil proceedings.

Scale:	Drawn by:	Approved by:
NTS	SB	MB

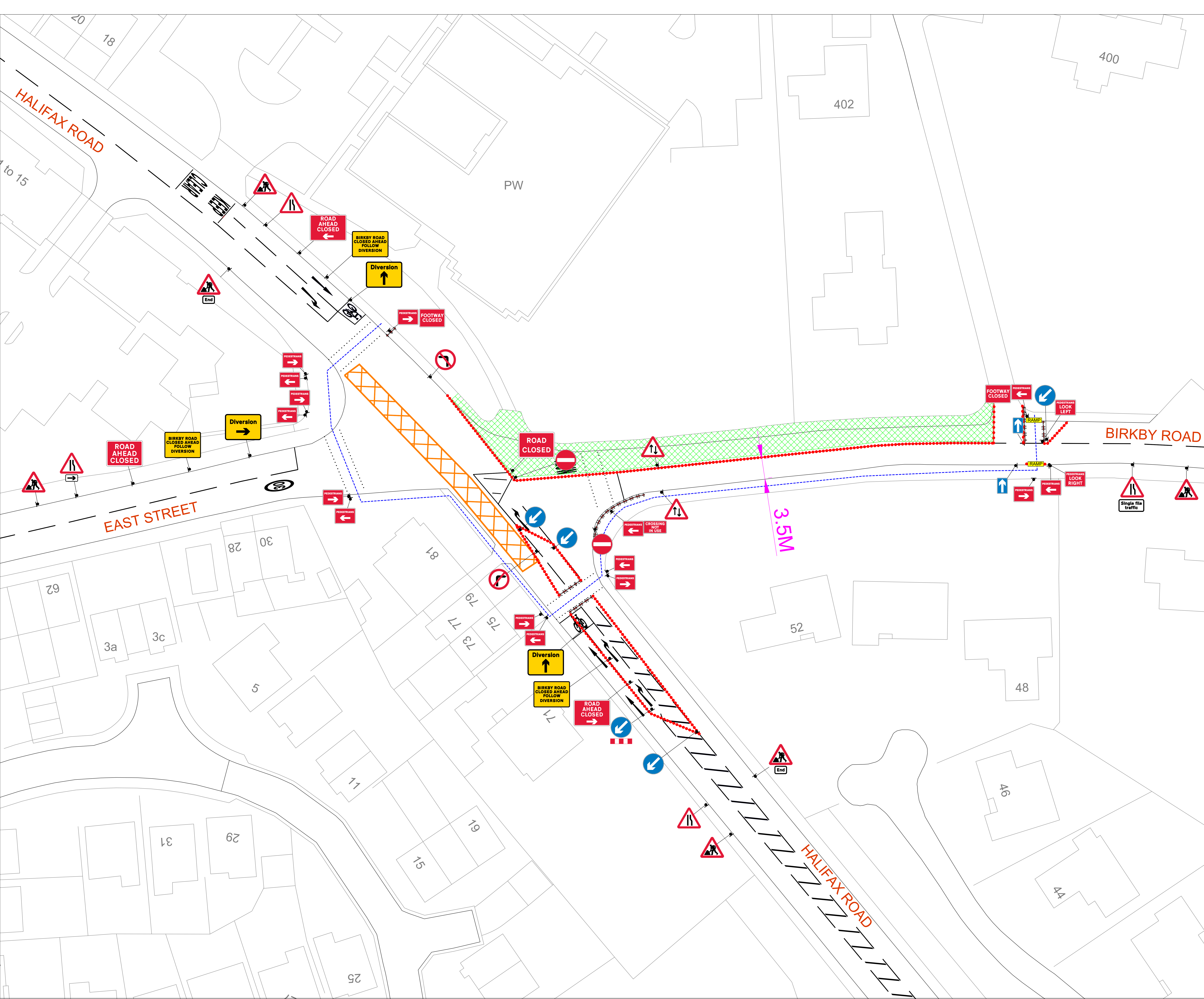

Customer	C R REYNOLDS
Contract	A629 Halifax Road
Location	A629 Halifax Road
Date	08-07-2025
Version/Amendment No.	3

Notes

Key

- █ Road Closure
- █ Diversion Route

Crown Copyright. All rights reserved.

Drawing No:
AREA 3B.1

Unauthorised reproduction infringes Crown Copyright and may lead to prosecution or civil proceedings.

Scale:	Drawn by:	Approved by:
NTS	SB	MB

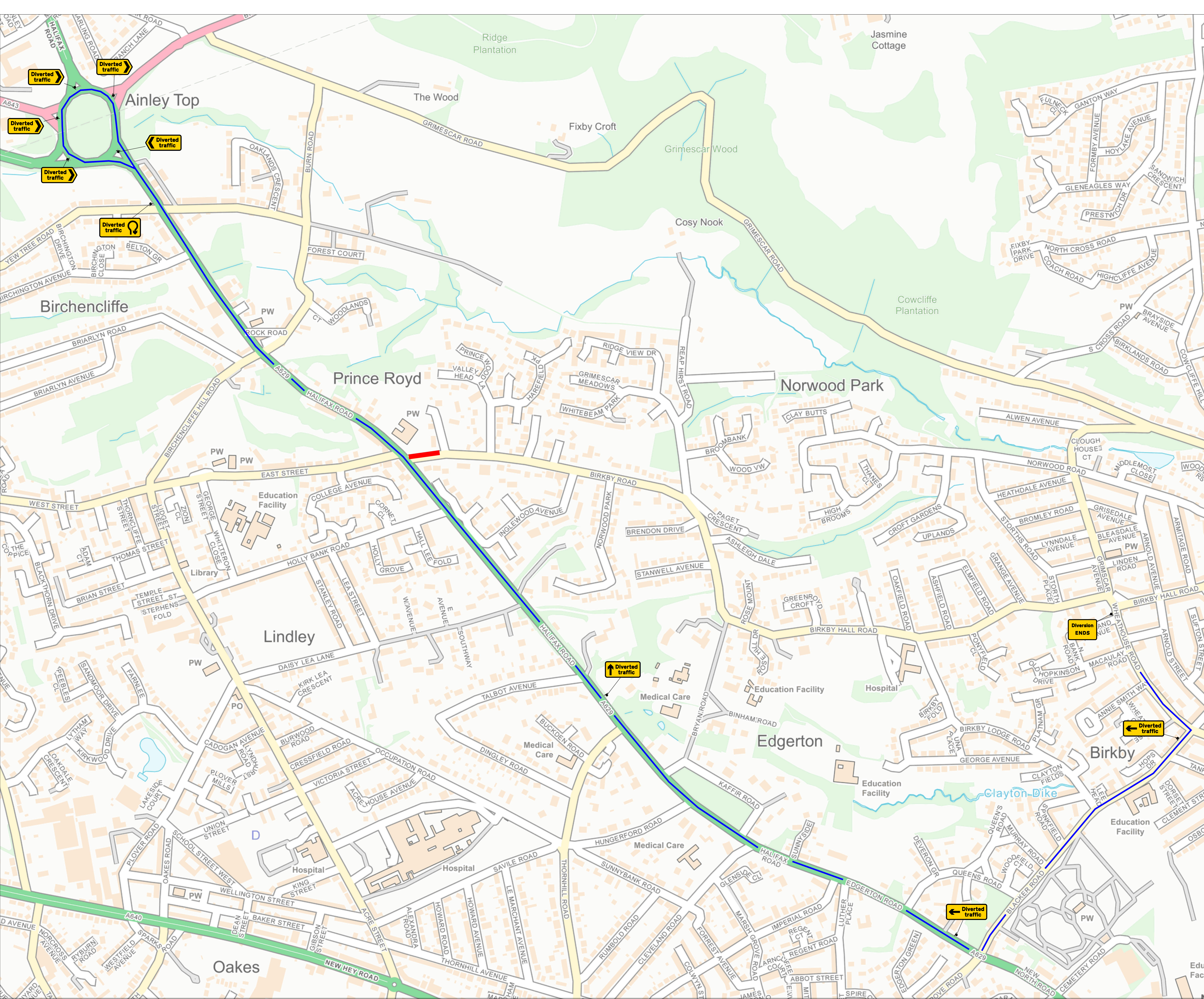

Customer	C R REYNOLDS
Contract	A629 Halifax Road
Location	A629 Halifax Road
Date	08-07-2025

Version/Amendment No. 3

Notes

Qty: 1 Ref: 13.9 Schedule 13-9 : Temporary Information		Qty: 1 Ref: 2704 Direction of temporary diversion route		Qty: 6 Ref: 7001 Road works ahead	
Qty: 1 Ref: 13.9 Schedule 13-9 : Temporary Information		Qty: 4 Ref: 517 Road narrows on one side only ahead - right		Qty: 1 Ref: 7010-FP-13-9 Nature of temporary hazard ahead - Road Closed	
Qty: 3 Ref: 13.9 Schedule 13-9 : Temporary Information		Qty: 1 Ref: 518 Single file traffic		Qty: 1 Ref: 7010-FP-13-9 Nature of temporary hazard ahead - Road Ahead Closed	
Qty: 2 Ref: 13.9 Schedule 13-9 : Temporary Information		Qty: 2 Ref: 521 Two-way traffic		Qty: 1 Ref: 7016 Crossing not in use [sign for pedestrians]	
Qty: 1 Ref: 2702 Start of temporary diversion route		Qty: 1 Ref: 573 Direction to hazard right		Qty: 1 Ref: 7017 Pedestrians Look Right	
Qty: 2 Ref: 2702 Start of temporary diversion route		Qty: 5 Ref: 610 Keep left		Qty: 1 Ref: 7017 Pedestrians Look Left	
Qty: 1 Ref: 2702 End of temporary diversion route		Qty: 1 Ref: 612 No right turn		Qty: 7 Ref: 7018 Pedestrian diversion Right	
Qty: 1 Ref: 2703 Direction of temporary diversion route u-turn at roundabout ahead		Qty: 1 Ref: 613 No left turn		Qty: 8 Ref: 7018 Pedestrian diversion Left	
Qty: 1 Ref: 2703 Direction of temporary diversion route from junction ahead		Qty: 2 Ref: 616 No entry		Qty: 1 Ref: 7105 Lane closure barrier	
Qty: 2 Ref: 2703 Direction of temporary diversion route from junction ahead		Qty: 2 Ref: 645 End panel			
Qty: 4 Ref: 2704 Direction of temporary diversion route		Qty: 2 Ref: 652 One way traffic			

Key

- Road Closure
- Diversion Route

Crown Copyright. All rights reserved.

Drawing No:
AREA 3B.1

Unauthorised reproduction infringes Crown Copyright and may lead to prosecution or civil proceedings.

Scale:	Drawn by:	Approved by:
NTS	SB	MB