

Rev	Date	Description	Drawn	Check	Approve

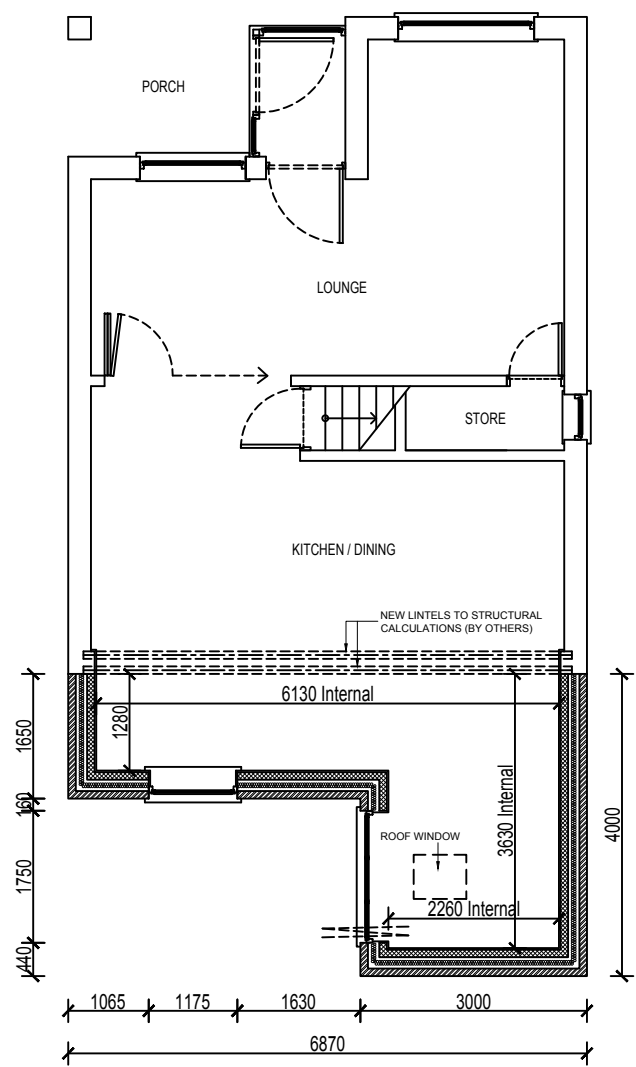

PROPOSED FLOOR PLAN



REAR ELEVATION (PROPOSED)

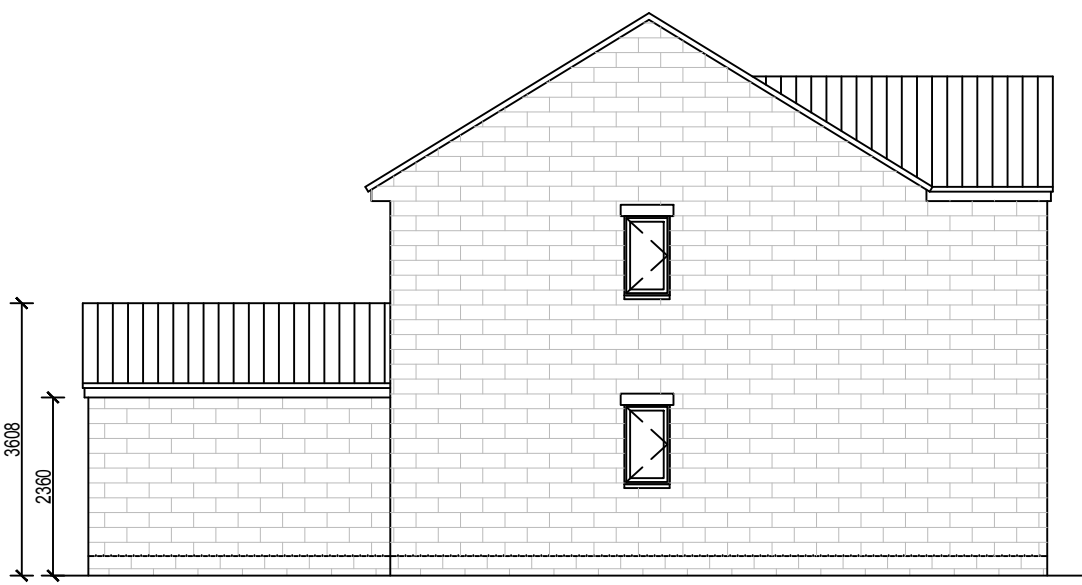

SIDE ELEVATION (PROPOSED)



SIDE ELEVATION (PROPOSED)

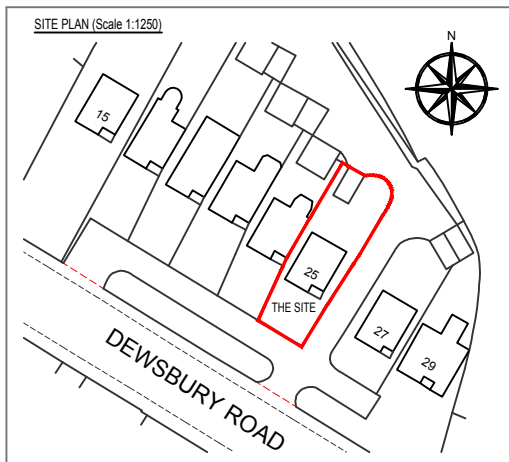

Ordnance Survey, (c) Crown Copyright 2025. All rights reserved. Licence number 100022432

SCOPE OF WORKS
 PROPOSAL TO CONSTRUCT A REAR EXTENSION TO 25 DEWSBURY ROAD, GOMERSAL BD19 4AX.

THE PROJECT WILL AIM TO COMPLIMENT THE EXISTING DWELLING & USE SUSTAINABLE MATERIALS AND ECO PRODUCTS WHERE AVAILABLE.

HOUSE MATERIAL SCHEDULE

EXTERIOR WALLS: FACING STONE (TO MATCH EXISTING)
 ROOF: CONCRETE TILE (TO MATCH EXISTING)
 RAINWATER GOODS: BROWN
 DOORS & WINDOWS: uPVC & COMPOSITE (BROWN)

SITE

BOUNDARIES: NO CHANGE
 PLANTING: NO CHANGE
 ACCESS/EGRESS: EXISTING FROM DEWSBURY ROAD

NOTE 1: EXISTING SITE LEVELS TO REMAIN UNCHANGED
 NOTE 2: STRUCTURAL CALCULATIONS & FOUNDATION DESIGN BY OTHERS
 NOTE 3: BUILDING REGULATIONS & CONSTRUCTION DETAILS BY OTHERS
 NOTE 4: SITE AREA = 0.029 HA (0.072 ACRE) (292.05 M2)
 BS 1192: PART 3 - CONSTRUCTION DRAWING PRACTICE

THESE DRAWINGS ARE INTENDED FOR PLANNING PURPOSES ONLY.

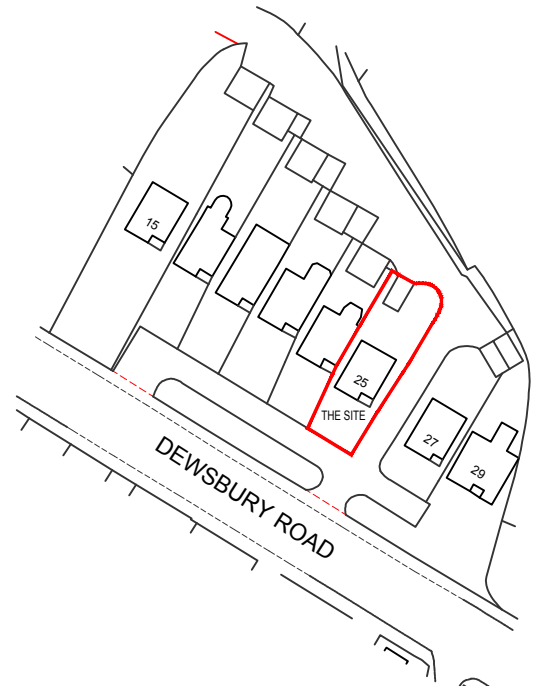

LOCATION PLAN (Scale 1:1250)



GOOGLE IMAGE (Scale 1:1250)

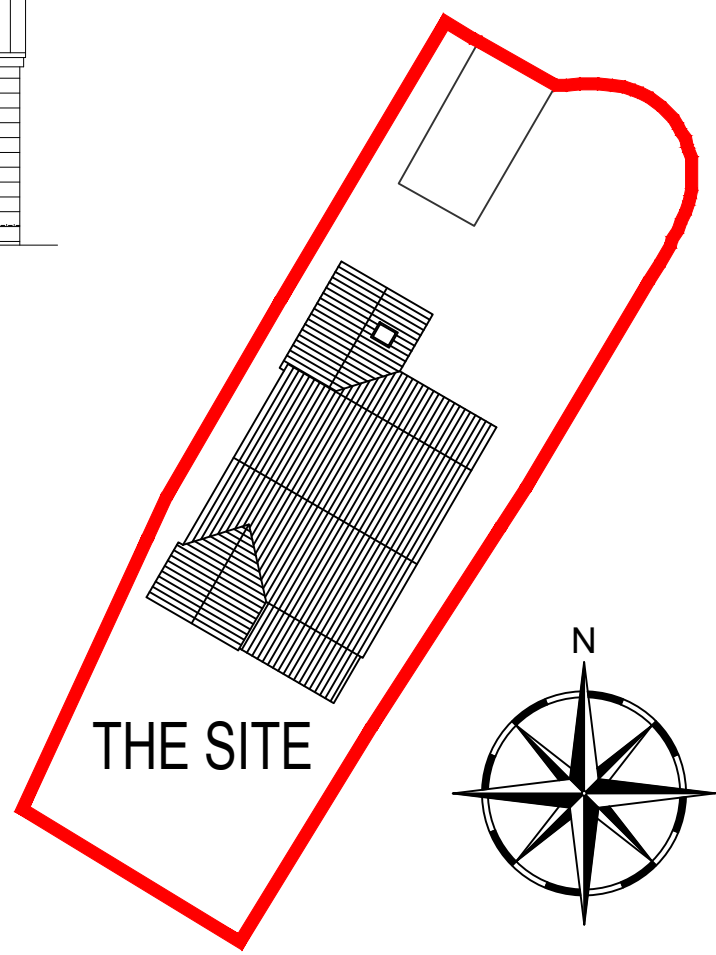

BLOCK PLAN (Scale 1:250)

dream-haus

Dream-Haus Limited
 PO Box 75-Brandon
 Suffolk-England-IP27 1AN
 +44 (0) 1842 845 828
 enquiries@dream-haus.com
 www.dream-haus.com

Client: MR & MRS C. WALMSLEY

Project: 25 DEWSBURY ROAD
 GOMERSAL, CLECKHEATON
 BD19 4AX

Drawing: REAR EXTENSION
 PROPOSED

Drawing Number: 07-2025-2002

Scale: 1:100 Sheet: 1 OF 1 Rev: -

©DREAM HAUS LIMITED 2025 (Company Reg. Number 07870039)
 DRAWING PROPERTY OF DREAM HAUS LIMITED
 ALL DIMENSIONS IN MILLIMETERS UNLESS STATED OTHERWISE.

Drawn: JG