

02 No 180 litre Euro-bins  
 01\_ For waste  
 02\_ For recycling

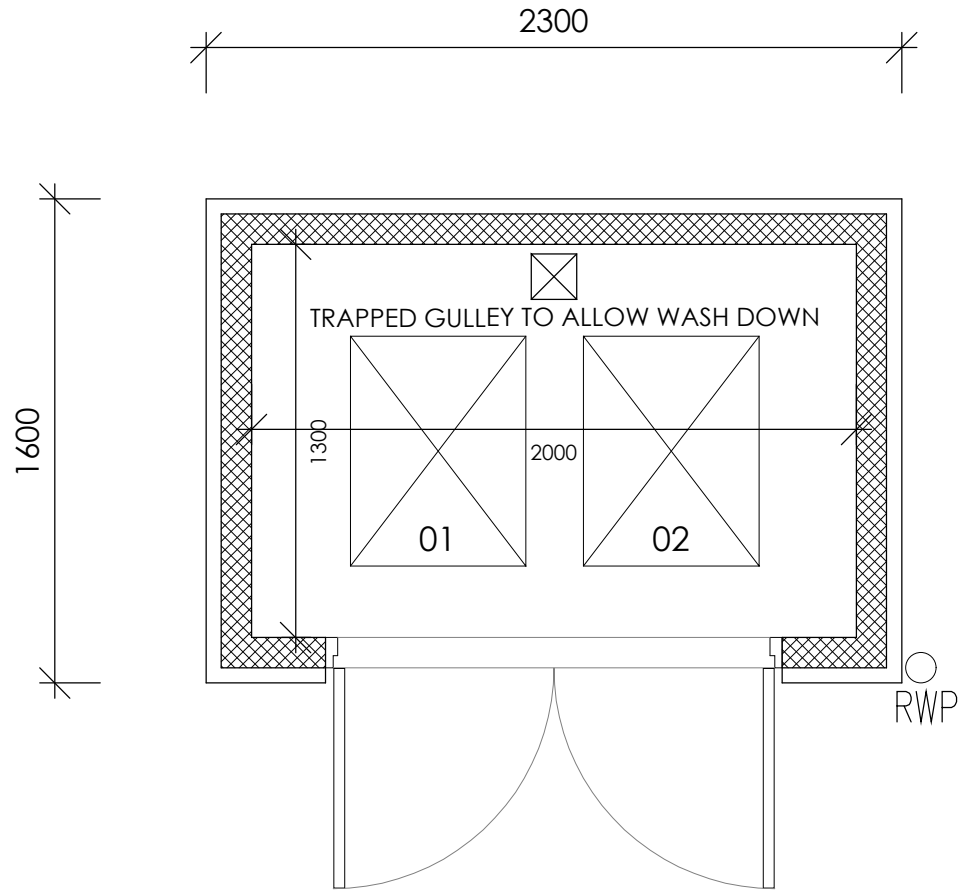

ROOF PLAN  
 AS PROPOSED  
 SCALE 1\_25

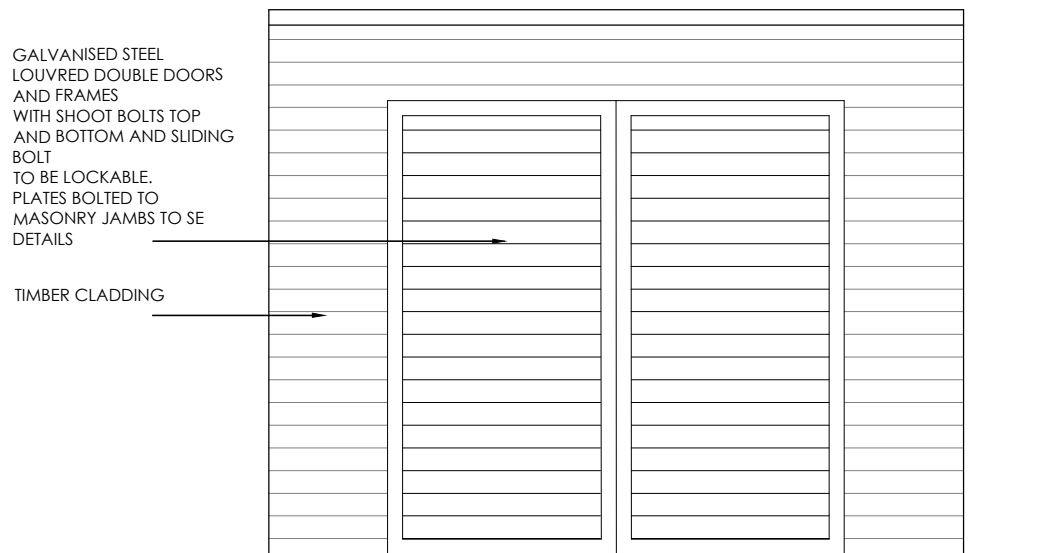

FRONT ELEVATION  
 AS PROPOSED  
 SCALE 1\_25

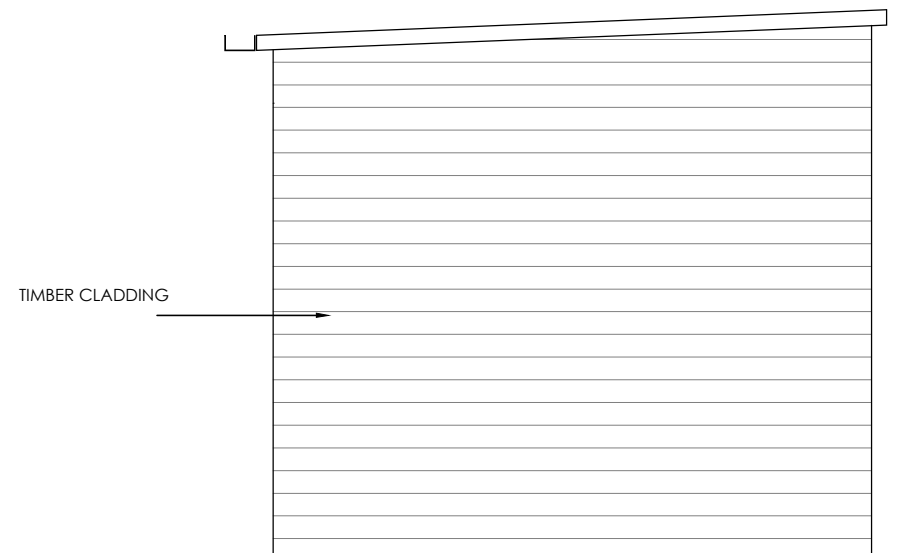

SIDE ELEVATION  
 AS PROPOSED  
 SCALE 1\_25

**Note:**  
 Surrounding contextual buildings and information are based on received ordinance survey drawings and are shown for illustrative purposes only. assumed site boundary is subject to legal confirmation

**Note:**  
 Information is based on OS map and received information and is subject to full topographical survey.  
 Assumed site boundary and site constraints subject to legal confirmation.  
 All Legal easements and extent of existing underground services locations are subject to confirmation.

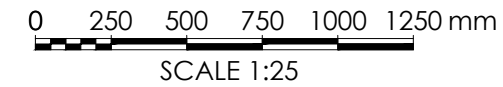

The drawing is copyright © Eight One Two Architects Ltd. If in doubt... ASK.  
 Drawing measurements shall not be obtained from scaling from the drawing. All dimensions are to be site verified prior to construction. Any discrepancies are to be reported to Eight One Two Architects Ltd immediately. This drawing is to be read in conjunction with all associated drawings and specifications including all relevant sub-consultants information.



Notes\_

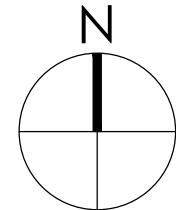

Rev\_ Date\_ Amendments\_ By\_ Apr'd\_

# Eight\_ OneTwo Architects

Tel\_ +44 [0]7761 570735  
 Email\_ mail@eightonetwo.co.uk  
 www.eightonetwo.co.uk  
 Studio A5\_Brooke's Mill\_Armitage Bridge\_Huddersfield\_HD4 7NR

Drawing Status\_  
 DISCHARGE OF PLANNING CONDITIONS

Client\_  
 MR + MRS PARKER

Project\_  
 LAND @ EAST STREET\_ JACKSON BRIDGE\_ HOMLFIRTH

Drawing Title\_  
 AS PROPOSED\_ BIN STORE DETAILS

Drawing Scale\_ 1:25  
 Drawn By\_ JaL  
 Checked By\_ JaL

Paper Size\_ A3  
 Drawn Date\_ JUNE 2025  
 Checked Date\_ JUNE 2025

Drawing Number\_  
 24\_809 121