

SITE PLAN_ AS PROPOSED_

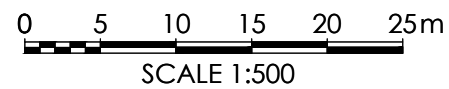

Indicative location of bin collection point

Indicative location of bat / bird box

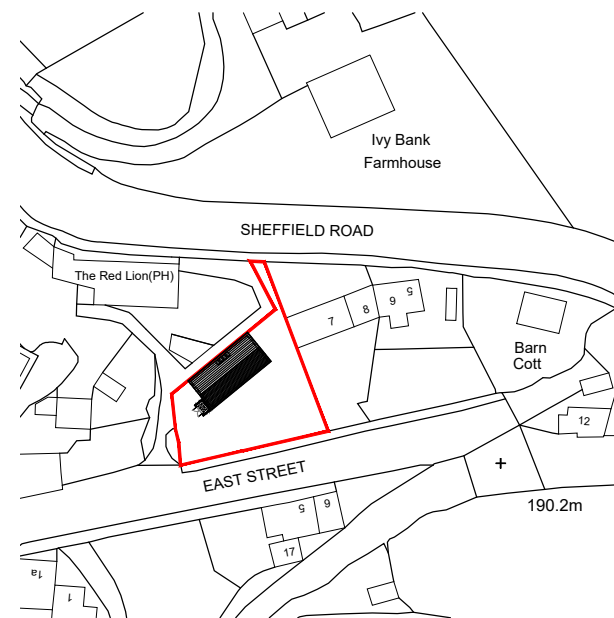

LOCATION PLAN_ AS PROPOSED_

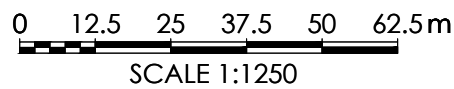

Note:
Surrounding contextual buildings and information are based on received ordinance survey drawings and are shown for illustrative purposes only. assumed site boundary is subject to legal confirmation

Note:
Information is based on OS map and received information and is subject to full topographical survey.
Assumed site boundary and site constraints subject to legal confirmation.
All Legal easements and extent of existing underground services locations are subject to confirmation.

The drawing is copyright © Eight One Two Architects Ltd. If in doubt... ASK.
Drawing measurements shall not be obtained from scaling from the drawing. All dimensions are to be site verified prior to construction. Any discrepancies are to be reported to Eight One Two Architects Ltd immediately. This drawing is to be read in conjunction with all associated drawings and specifications including all relevant sub-consultants information.

RIBA 
Chartered Practice

Architects Registration Board

Notes_

PLANNING

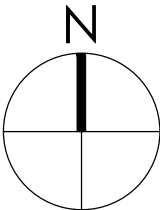

Rev_ Date_ Amendments_ By_ Apr'd_

Eight_ OneTwo Architects

Tel_ +44 [0]7761 570735
Email_ mail@eightonetwo.co.uk
www.eightonetwo.co.uk
Studio A5_Brooke's Mill_Armitage Bridge_Huddersfield_HD4 7NR

Drawing Status_
DISCHARGE OF PLANNING CONDITIONS

Client_
MR + MRS PARKER

Project_
LAND @ EAST STREET_ JACKSON BRIDGE_ HOMLFIRTH

Drawing Title_
AS PROPOSED_ BIN STORE AND ELECTRIC CAR CHARGING POINTS

Drawing Scale_ 1:500 1:1250
Drawn By_ JaL
Checked By_ JaL

Paper Size_ A3
Drawn Date_ JUNE 2025
Checked Date_ JUNE 2025

Drawing Number_
24_809 120